



CUM LAUDE GRADS: Modern Mothers held their annual banquet Tuesday night, honoring the top graduates of the Class of 1980. Recognized for high scholarship were, front, left to right, Sue Schaffer, Jeanette Morrison, Shannon Springer, Alice Erke, Beth Merkel, Sabine Schelde, Marilyn

Hafner, Valisa Fletcher, Laurie Hastings, Julie Botsford; rear, Doug Bowen, David Waldyke, Brad Flanigan, Mike Killelea, Teresa Hoffman, Sarah Haselschwardt, Molly Bacon, Gayle Beyer, Dace Ertel, Jill James, Debbie Koepele, Paula Bennett, Drew Sprague, Dave Morris, Kent Bollinger,

Scott Prohaska, John LaBarbara, Thomas Gilbreath and Steve Kvarnberg. Also honored were teachers selected by the cum laude students as guiding influences on students. Those teachers were Roderick Janich, Barbara Pruess, JoAnn Thornton, Beverly Martin, Thomas Neumeyer, Andrew

Hurst, Ken Larson, William Coelius, Paul Terpstra, Judy Fleming, Heidi Kennel, Sandra Kutschinski, Steve Bergmann, David Nicewicz, Marian Williams, William Chandler, Rosalie Hudnut, Pat Clarke, Robin Raymond, David Maynard, James Bechtelheimer, James Winter, Ben Watson, Cathy Bennett and David Johnson.

WEATHER

	Max.	Min.	Precip.
Thursday, May 9	50	33	Trace
Friday, May 9	57	33	0.00
Saturday, May 10	56	37	0.00
Sunday, May 11	61	49	0.13
Monday, May 12	65	50	0.23
Tuesday, May 13	71	42	0.34
Wednesday, May 14	67	47	0.53

The Chelsea Standard

QUOTE

"To know is nothing at all; to imagine is everything."
—Anatole France.

ONE HUNDRED-TENTH YEAR · No. 49 · 16 Pages This Week · Plus 2 Supplements · CHELSEA, MICHIGAN, THURSDAY, MAY 15, 1980 · USPS 101-720 · 25¢ per copy · SUBSCRIPTION: \$8.00 PER YEAR

Poppy Day Sale Set For Friday

Members of the Chelsea VFW Auxiliary and the American Legion Auxiliary will be on the street corners this Friday, May 16, selling the traditional red paper poppies to benefit veterans and their families.

Veterans' organizations in the United States first sold poppies in 1921 in response to an appeal from Madame Guerin of France for funds to aid needy and disabled veterans.

In 1922, the VFW conceived the idea of selling poppies made by disabled veterans in U.S. hospitals to support a nationwide veterans' welfare program. The symbolism of the poppy was promptly accepted by the American people and the sale was an immediate success.

As is traditional in Chelsea, the local auxiliaries of the American Legion and VFW will sell poppies on the same day. Proceeds from both poppy sales will be used exclusively to aid disabled and needy veterans and their families and the widows and orphans of deceased veterans.

Hospital Auxiliary Offers Free Blood Pressure Clinic

Chelsea's Community Hospital Auxiliary will be offering a free community blood pressure clinic in recognition of May as National High Blood Pressure Month.

From 9 a.m. to 3 p.m. on Friday, May 16, at the Chelsea State Bank main office, auxiliaries will



BLOOD PRESSURE MONTH: Mrs. Wilfred Lane, R.N., right, checks the blood pressure of Anna Sells as Mrs. William Moller looks on. Chelsea Community Hospital Auxiliary will

sponsor a free blood pressure clinic Friday, May 16, at Chelsea State Bank. May is National High Blood Pressure Month.



HOSPITAL WEEK: Members of Chelsea Hospital's health care team look over educational materials in preparation for special community service classes offered this week, May 11-17, National Hospital Week. Mark Taylor (right), hospital personnel director, and Barbara Steele, RN (center) presented a student health career

seminar Wednesday to students from Beach and Chelsea High schools. Julie Say (left), community nutritionist, taught a "How To Lose 10 Pounds Sensibly" class Wednesday, as part of the week-long series.

Special Local Events Mark National Hospital Week

"We're America's Health Team" is what Chelsea Community Hospital and 6,000 other hospitals around the country have been saying to their pa-

tients, staff and communities during National Hospital Week, May 11-17.

"Our 1980 National Hospital Week theme compares the

hospital to a well-trained and coordinated sports team," said Willard Johnson, hospital administrator. "We think of the staff as a team in which every member contributes his or her own special abilities to achieving the hospital's goal, which is, of course, the highest possible quality of patient care."

Chelsea Hospital is celebrating the week with several events open to the community, including the following:

Blood Pressure Clinics
Blood pressure will be taken free of charge and information about hypertension will be available at the following location:

Chelsea—Friday, May 16, 9 a.m. to 3 p.m., Chelsea State Bank, 305 S. Main St.

"Alcohol and Your Body"
Thursday, May 15, 7:15 p.m., Hospital Dining Room. Dr. J. Hardee Bethea, former Brighton Hospital director, will discuss alcohol and how it affects the body. Free.

"Give Your Pre-Schooler A Head Start"

Saturday, May 17, 10:30 a.m. to 3 p.m., Chelsea Community Hospital Child Care Center, St. Paul church, 14800 Old US-12. Health, hearing, speech and developmental screening for children aged 2½-5 years. Follow-up reports and recommendations of the screenings will be mailed to parents. Nutritional, general health and parenting information will be available. Free.

"In a general sense," said Johnson, "the entire hospital functions as a leading member of the community health team working to build a healthier way of life for everyone."

Softball Team Wins Tourney Of Champions

Four very determined senior softball players led Chelsea's varsity team to a surprise championship this past week-end in the Royal Oak Dondero "Softball Tournament of Champions" in Royal Oak.

Against competition that included defending Class A state champion Dondero and Class B champion Fenton, as well as eight state district champions and eight league champions, Chelsea's seniors Amanda Schwarze, Kim Wood, Patti Hume and Nanette Push sparked the Chelsea "underdogs" to five straight wins and the tournament title.

Play for the Bulldogs began Saturday with an early afternoon win against Waterford, 4-3. Push was the winning pitcher, striking out four and walking only two. Kim Wood and Patti Hume pick-

ed up two base hits apiece and Push helped her own cause with a home run in the third.

Amanda Schwarze contributed three sacrifice bunts to move the Chelsea players around the bases.

After beating Waterford, Chelsea moved on to meet Saginaw Eisenhower, who had won their first game against Lake Orion, 11-0.

Chelsea drew first blood in the opening inning with two runs. Jennifer Ringe started the scoring combination with a walk. Kim Wood then socked the key hit of the inning to drive across two runs.

After Chelsea took that slim lead, Push silenced Eisenhower's bats, allowing them only two hits while fanning five. The Bulldogs managed one more run in the

(Continued on page eight)



OPENING DAY: Sheriff Tom Minick (left) was on hand in Chelsea Monday morning for the opening of Chelsea's Washtenaw County Sheriff's Department substation at the school bus garage. A total of 13 deputies will be assigned to the station, which is intended to better

cover the western eight townships. Familiar faces at the station will be, from left, Sgt. Donald Wenk, also commander of the Dexter substation; Deputy Tom Kern, and Howard Zeck, currently office clerk.

Sheriff's Substation Opens

This Monday marked the first day of operation for the Washtenaw County Sheriff Department's newest substation at the Chelsea School District bus garage on Old US-12.

Sheriff Thomas Minick said that finalized plans call for 11 deputies to be assigned to the substation on a regular basis. A sergeant, who will oversee both the Chelsea and Dexter substations, and a clerk bring the total number assigned here to 13.

Sgt. Donald Wenk, currently commander of the Dexter substa-

tion, will add the Chelsea station to his duties and will go back and forth between the two.

Those deputies, Minick said, will be responsible for approximately 17,320 people in the eight western townships of the county.

"It's not a real good ratio," he said, "but it's a hell of a lot better than what we had before."

The number of deputies working out of the station will be flexible, Minick continued, based on the demands of the season. In the summer, an increase in outdoor activities will probably

necessitate shifting some officers for road enforcement and similar duty.

Monday was also the first day that the new station held office hours. Currently, the office hours are Monday through Friday, 9 a.m. to 3 p.m., but Minick said he hopes to add an evening and possibly Saturday morning and close the office on Mondays, based on the needs of the community.

The office may be reached by calling the Sheriff's Department (Continued on page eight)



Mrs. Daniel Lancaster

Theresa Ahrens, Daniel Lancaster Speak Vows at Waterloo Church

Theresa Mary Ahrens of Grass Lake and Daniel Lancaster of Chelsea exchanged marriage vows at Waterloo Village United Methodist church Saturday afternoon, May 10. Pastor Larry Nichols officiated.

Mr. and Mrs. Gene Ahrens, 15884 Seymour Rd., are the bride's parents. Parents of the bridegroom are Mr. and Mrs. Thomas Lancaster, 11133 Boyce Rd.

Tamara Barbret was vocalist for the ceremony and sang "The Wedding Song," "My Sweet Lady," and "Time in a Bottle."

Maid of honor was Dana Murphy of Chelsea, a friend of the bride. Bridesmaids were Debbie Klink and Joan Lutovsky, both friends of the bride from Chelsea, and Patricia Gyde of Pinckney, the bridegroom's cousin.

Best man was Philip Klink of Chelsea, a friend of the bridegroom. Serving as ushers were David Lancaster of Saline, the bridegroom's brother, and Andrew Ahrens and Mark Ahrens, brothers of the bride, of Chelsea.

A reception was held at the American Legion Home at Cavanaugh Lake. Sharon Lancaster and Mrs. Michael Lightner, sisters of the bridegroom, attended the guest book and served cake.

The couple will reside in Grass Lake.

The bride is a 1978 Chelsea High school graduate, employed at the Ann Arbor Biological Center. Her husband graduated from Chelsea High school in 1975 and is employed by Klink Excavating.

Mother, Daughter Banquet Held at Waterloo Church

Waterloo Village United Methodist Women's Society held its Mother and Daughter banquet Friday, May 9.

Everyone enjoyed a ham dinner. The invocation was given by Sally Nichols. A toast was given to the daughters by Barbara Beeman. Carrie Vargo gave the toast to the mothers and Michelle Beeman gave the toast to the grandmothers. Toast to the great-grandmothers was given by Pat Beeman.

Fifty-two guests were present for the occasion. Eloise Schulze presented gifts to Jessie Schulze as oldest mother, Lavon Beeman as mother with most daughters (four), June Stork as person traveling longest distance, Jennifer Van Fleet as youngest daughter, and Pat Beeman as youngest mother.

Speaker Jean Silvernail spoke about her former home in Japan and showed traditional Japanese clothing.

Sally Nichols closed the banquet with the benediction.



FISHER-BULSON: Dale Fisher of Chelsea and Carol Fisher of Ann Arbor announce the engagement of their daughter, Kimberle Ann, David Charles Bulson, the son of Mr. and Mrs. Charles Bulson of Chelsea. The bride-elect is a 1975 graduate of Chelsea High school and graduated from Preston's Beauty Academy. She is employed at the Curling Post in Chelsea. Her fiance is a 1974 Chelsea High school graduate and is employed by the Village of Chelsea. A Feb. 14, 1981 wedding is planned.

College Week '80 Offers Family Classes

In keeping with the White House Conference on Families being conducted this year, College Week '80 at Michigan State University includes a number of classes for and about families.

Sponsored by the Family Living Education Program of the MSU Co-operative Extension Service and the MSU College of Human Ecology, College Week is more than a half-century old. This year the event is set for June 16-19, with more than 50 classes and activities planned for an expected audience of more than 1,200.

College Week leader Matti Gershenfeld, Ph.D., a Temple University psychologist, will speak on "How You Can Make a Difference in Families," June 17.

A class examining how family members help each other learn values, attitudes and living skills will be taught by Bea Paolucci and Paula Dance of the MSU Department of Family Ecology.

"Parental Influence on Children's Future Political and Career Choices" will be taught by Gaye Benson, a doctoral candidate in political science, and Jackie Parsons from the psychology department at the University of Michigan. The course will look at the way parents can influence the choices that students make in high school that affect their career options. Attitudes and behavior also affect the kind of political adults that children become: the parties they choose, how much they participate in the political process and their position on issues. The class offers a look at ourselves and insight into our influence on children in politics and careers.

Further information on College Week, including a registration form and brochure, is available from Marion Prince or Helen Fairman, Extension Home Economists, phone: 973-9510.

200 Attend Mother Daughter Pot-Luck At St. Mary's

St. Mary's Altar Society held its annual Mother-Daughter pot-luck banquet on Monday, May 12. About 200 people attended the successful event.

Fr. Philip Dupuis gave an inspirational talk on mothers using Mary as their model. In a tribute to daughters, Shirley Bruck recited a poem on daughters and her daughter responded with one about mothers.

Hostess was Kathleen Chapman, Altar Society president. Entertainment was provided by children from Cheryl's Dance School of Grass Lake. They performed ballet dances, jazz and tap and tumbling acts after dinner.

The centerpieces were given away by Barbara Robinson and Janet Salyer to those finding small tags under the tablecloth. Also given away were two geraniums to the oldest mothers, Fr. Dupuis' mother and Mrs. Joseph Mekele.

To provide benefits and services to armed forces veterans, their families and survivors, the Veterans Administration has requested a record \$22.7 billion budget for Fiscal Year 1981.

PERFECTION GUARANTEED



Chosen to be cherished for a lifetime...and more...your perfect Keepsake engagement diamond...guaranteed in writing and permanently registered.

WINANS JEWELRY

Rings from \$200 to \$10,000 Trade-Mark Reg.

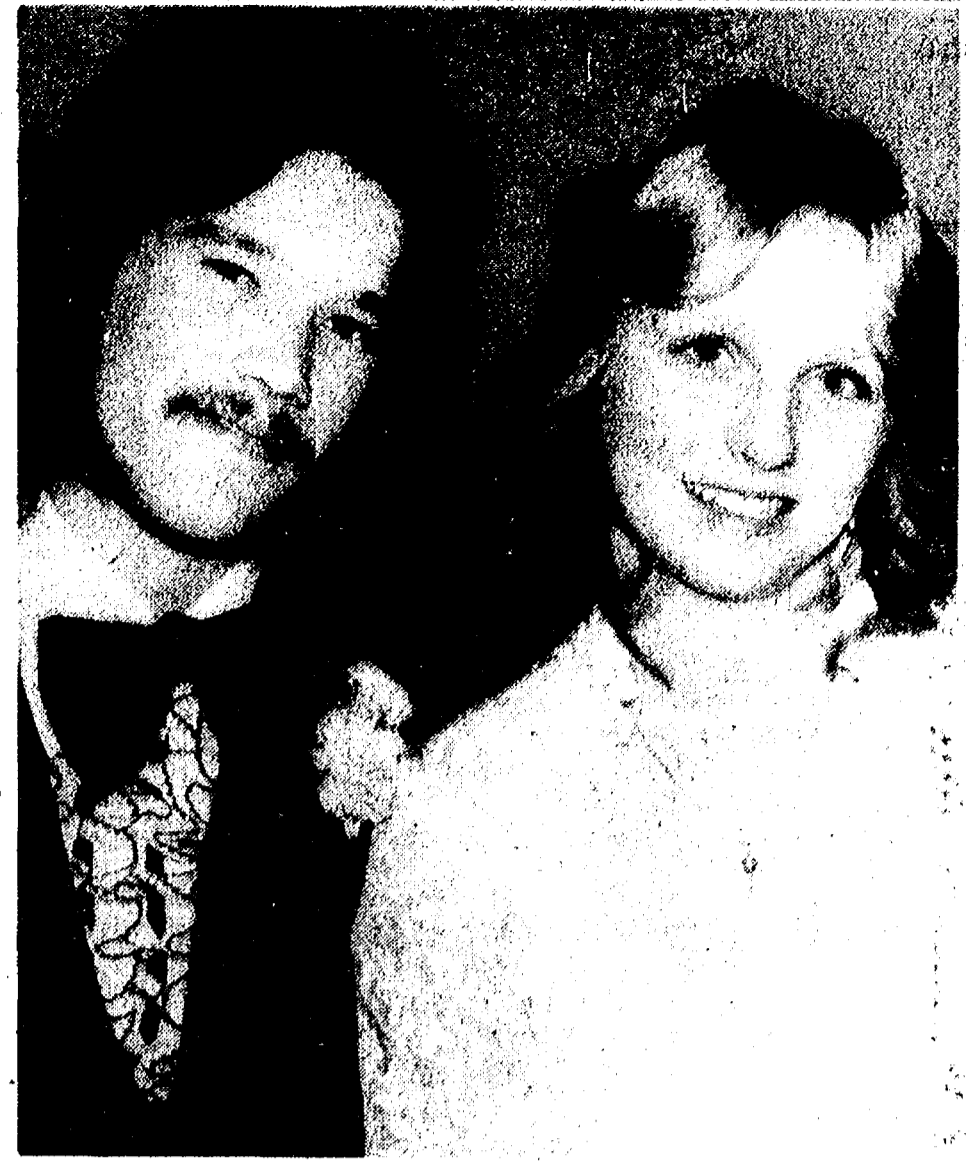

Mr. and Mrs. Kenneth G. Boritzki

Lori Bycraft, Kenneth Boritzki Wed at Zion Lutheran Church

Lori J. Bycraft became the bride of Kenneth G. Boritzki at Zion Lutheran church Saturday, May 3, before 250 guests. The Rev. Dennis A. Falk officiated at the ceremony.

The bride is the daughter of Mr. and Mrs. Bruce Bycraft, 12493 Scio Church Rd. Parents of the bridegroom are Mr. and Mrs. Gerald Boritzki of Ellsworth Rd., Gregory.

Soloist at the ceremony was Juanita Bycraft, the bride's sister. She sang "Follow Me," "Baby for Bobby," and "You Light Up My Life," accompanied by William Fenton on piano.

The bride was attired in a gown of white chiffon with a Queen Anne neckline and long sleeves of chantilly lace. Her chapel-length train layered in the back to form a bustle and her finger-tip veil was anchored to a half-cap edged with matching lace. She carried a bouquet of white roses, carnations and green ivy.

Matron of honor was Diane Parsho of Chelsea, sister of the bride. She wore a dress of a blue silesta floral print with a blouson top that tied at the shoulders and a matching blue hat. She carried blue carnations and daisies.

Bridesmaids were Denise Walter of Manchester, sister of the bride; Kay Duke and Diane Dunlap, sisters of the bridegroom from Nashville, Tenn.; Marybeth Milliken of Chelsea and Teresa Ortring of Chelsea. They wore gowns in rainbow colors, styled like that of the matron of honor. They also wore hats and carried flowers to match their dresses.

The bride's mother was attired in a floor-length pale blue Qiana gown with butterfly sleeves. The mother of the bridegroom wore a floor-length tan silesta dress with slit long sleeves.

Acolytes for the ceremony were Kelly Fletcher of Chelsea and James Boritzki of Gregory, brother of the bridegroom.

Best man was Richard Gaunt of Chelsea, a friend of the bride and bridegroom. Ushers were Jay Parsho, brother-in-law of the bride, of Chelsea; Duane Bycraft of Chelsea, brother of the bride; Kyle Corser of Gregory; Robert Bentley of Chelsea and Jerry Milliken of Chelsea.

A reception was held at the Chelsea Fair Center Building. Hostess was Karmel Bycraft, sister-in-law of the bride. Punch was served by Virginia Jones and Renee Weidmayer of Chelsea, and the cake was served by Barbara Halst, aunt of the bride, and Diane Parsho. Joyce Hosier of Gregory tended the guest book.

Following a two-week wedding trip to Florida, the couple will reside on Ellsworth Lake Rd. in Gregory. The bride is a 1978 Chelsea High school graduate, currently employed by Great Lakes Federal Savings, Chelsea branch. Her husband is a 1976 Chelsea High school graduate employed by the Chrysler Corp. in Chelsea.

The U. S. Labor Department's Federal Bonding Program provides fidelity bonding for offenders and others who need commercial bonding in order to obtain employment and who cannot get it through usual procedures.

LOWER EGG PRICES

Brown Fertile, Extra Large, \$1 doz. Large, 90c doz.

Guernsey Dairy Milk



RIVENDELL NATURAL FOODS
3212 ALPINE
DEXTER, MICH 48130
426-2549
(Across from the Farmers' Market)

Wedding Invitations

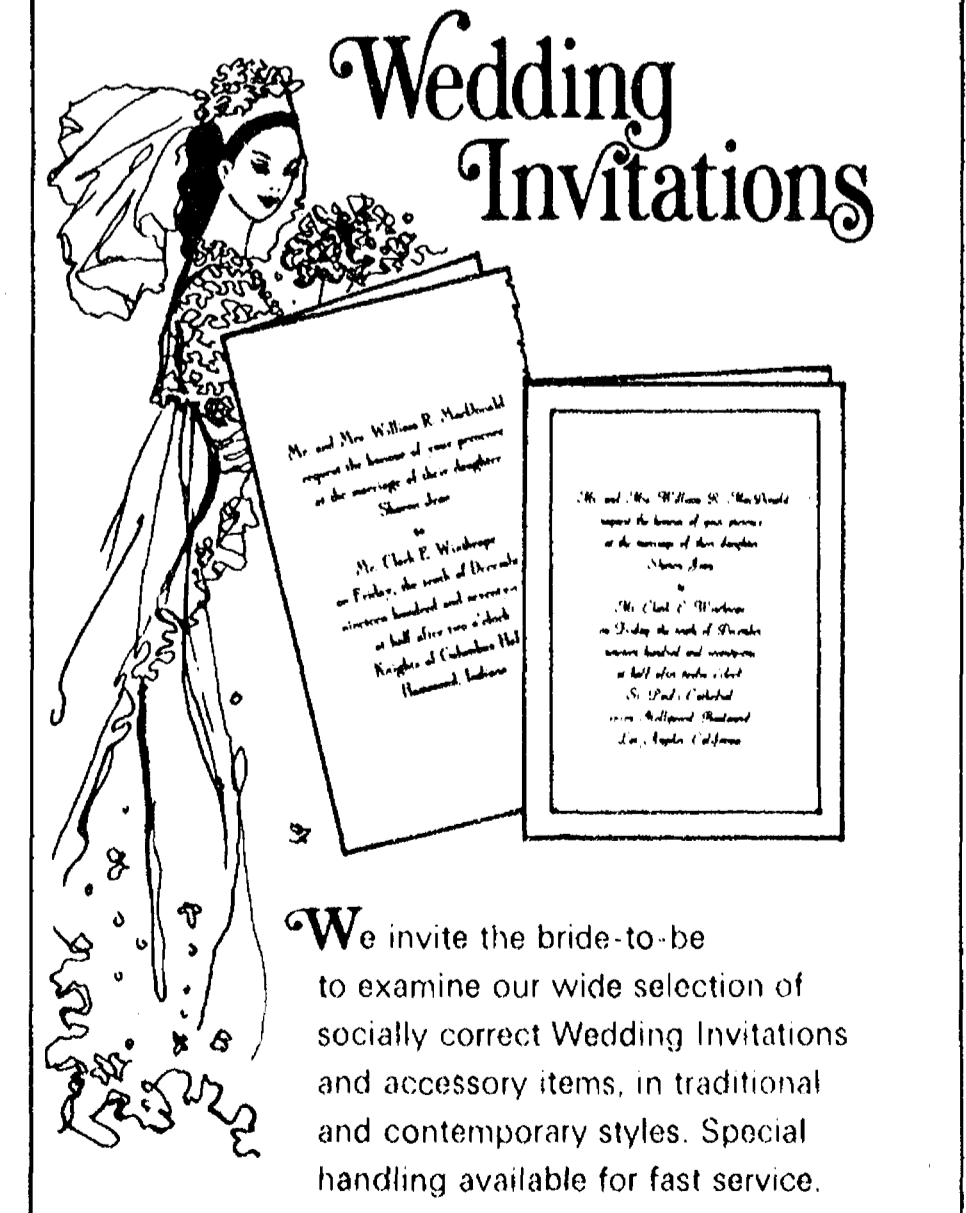

We invite the bride-to-be to examine our wide selection of socially correct Wedding Invitations and accessory items, in traditional and contemporary styles. Special handling available for fast service.

The Chelsea Standard

Phone (313) 475-1371
300 N. Main St., Chelsea

CAROL'S CUTS

40 CHESTNUT

Monday, Wednesday and Friday

475-7094

Appts. Only

9:30 a.m. - 3:00 p.m.

Gregory Area Youth Promoted With Marines

Marine Pfc. Robert D. Bishop, II, son of Gertrude Bishop of 19525 Wasson Rd., Gregory, has been promoted to his present rank while serving with the 1st Marine Division, Marine Corps Base, Camp Pendleton, Calif.

A 1979 graduate of Fowlerville High school, he joined the Marine Corps in August 1979.

50th ANNIVERSARY: An open house was held recently to honor the golden wedding anniversary of Mr. and Mrs. Lloyd Heydlauff of Cavanaugh Lake. Approximately 100 people attended the affair, given by their children and families, Mr. and Mrs. William Rademacher and George Heydlauff. Lloyd Heydlauff and Leona May McCoy were married March 29, 1930 at the home of Mr. and Mrs. Fred Notten on Notten Rd. An attendant at the marriage, Mrs. Mildred (Weinberg) Tucci, was present at the open house. The couple lived in Chelsea all their lives. Mr. Heydlauff has been active in the Heydlauff Appliance store until very recently. Also celebrating were the Heydlauff's six grandchildren: Mark, Matthew and Steven Heydlauff and William, Laura and Stratton Rademacher.

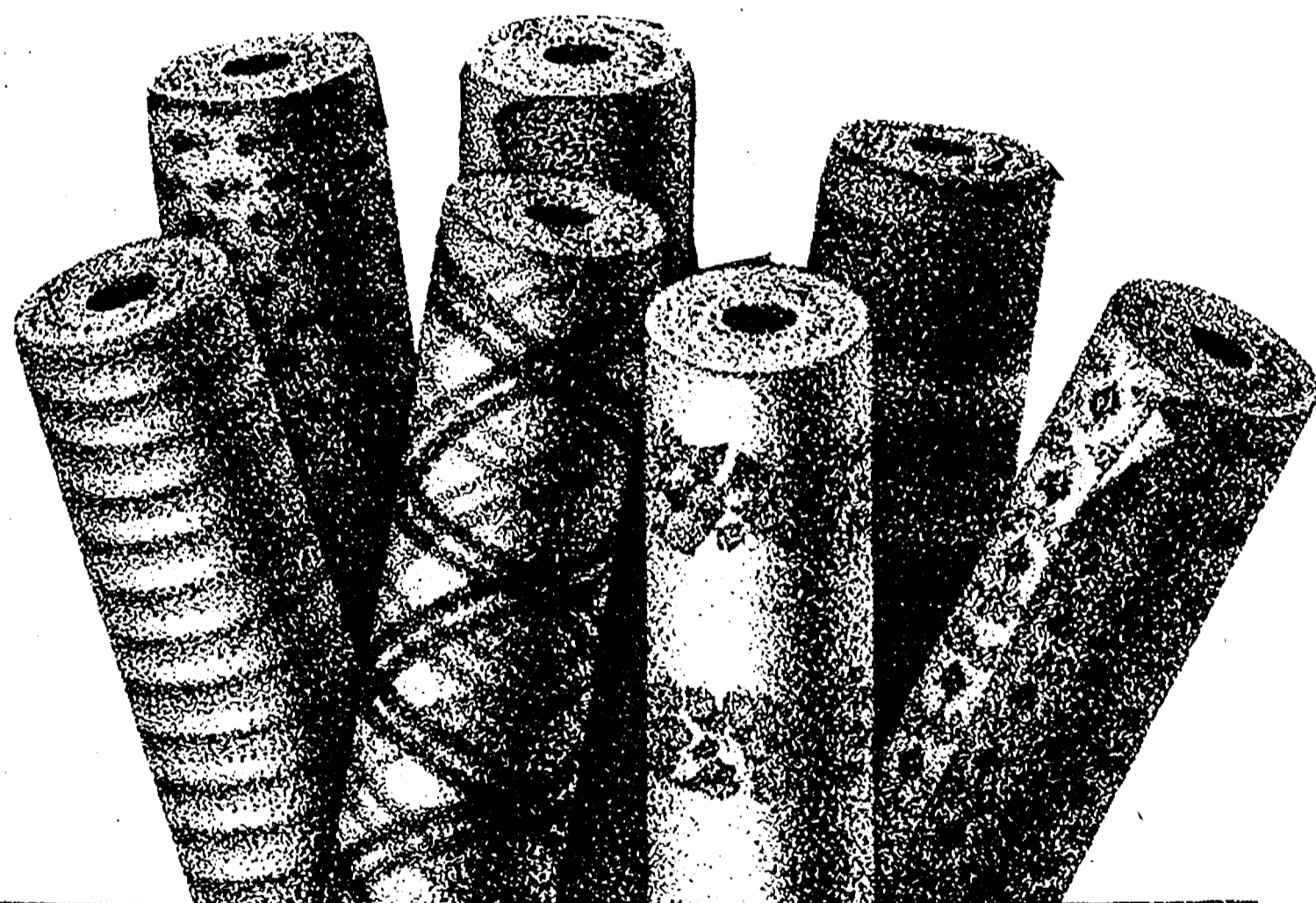

SPRING WALLCOVERINGS SALE

SAVE 30%

Make your home come alive with some beautiful new wallcoverings at important savings. Books from Birge and Panta Astor, all marked 30% off. Bring your color samples with you. Sale Books cannot be loaned out of the store. Hurry. Sale Ends May 31.

Merkel
HOME FURNISHINGS

Open Mon., Wed. and Fri. Until 9 p.m.
Phone Chelsea 475-8621

Chelsea Challenge Run Draws 276 Participants

Saturday, May 10, marked the first run held here in Chelsea. A total of 276 runners competed in the Modern Mothers Child Study Club-sponsored event and net profit was \$738, earmarked for the formation of a fitness program in Chelsea.

Many of the runners were from Chelsea, but some came from as far away as Garden City to compete.

The group left Chelsea High school Saturday morning, some running a 6.2 mile course, others negotiating the 3.2 mile course.

Over-all men's winner with the best time was Peter Hallop, with a 31:31 time in the 6.2. Kathryn Kalb was the over-all women's winner with a time of 43:02.

First second and third place winners in the various age categories in the men's 3.1 mile race were the following:

0-13 age group: Lino Mendola, John Cattell and Ken Horstman. 14-20: Michael Foley, Philip Poxson and Mark Trombley. 21-29: Paul McGraw, Mike Canjar and Junior Borders. 30-39: Art Fleming, Robert Warner and Owen Jansson. 40-49: Mike Anderson, Bill Blake and Jack Byrom.

First three placers in each category in the women's 3.1 mile were the following:

0-13 age group: Jenny Cattell, Melanie Gunn and Robin Guenzel. 14-20: Lori Schafer, Sandra Frame and Susan Gunn. 21-29: Kathryn Hunter, Rebecca Faling and Deborah Posthumus. 30-39: Karen Bomber, B. J. Burham and Alyce Riemenschneider. 40-49: Patti Harris, Ann Feeney and Lynda Cattell.

In the men's 6.2 mile race, placers were the following runners:

0-13 age group: Kevin Karr. 14-20: Steve Cattell, David Hunter and Don Aldrich. 21-29: Steven Pike, John Barksdale and Don Ward. 30-39: Peter Hallop, Tyrone Griffin and Randy Bulla. 40-49: Kurt Berggren, Larry Poxson and Gordon Schafer. 50 and up: Gus Karatzas, Jack Weidenback and Lee McCoy.

Women's first, second and third place winners in the 6.2 race were:

0-13 age group: Sydney Blake. 14-20: Chris Kage. 21-29: Kathy

Salomon, Rebecca Skellinger and Susan Beach. 30-39: Kathryn Kalb, Linda Anderson and Delores Nowlin. 40-49: Carol Skellinger. 50 and up: Margaret McCoy.

Basil and Gloria Greenleaf designed and constructed a unique first-place trophy, and Alice Stimpson donated a hand-made blue and gold Michigan quilt that was awarded to the women's best over-all runner.

McDonald's of Chelsea donated orange drink and water for runners and spectators. Chelsea Community Hospital provided first-aid supplies and Kathy Love, Sandy Merkel and Theres Wiltsie were the nurses on hand.

The indispensable timers for the run were Joe Rossi, Ann Schaffner, Fred Mills, Cheryl Vogel, Carol Flintoft, Marie Colombo, Terry Schreiner, June Wilson, Jim Cameron, Tim Greenleaf, Kay Reason, Al Conklin, Lori VonHofe, Sally Vaught, Shelly Haack, Stacy Haack, Max Plank and Jim Peterson.

Materials needed for the race were donated by Chelsea Lumber Company, Larry Reed and David Johnson. Brenda Seitz, Tim Whitesall, Steve Grafund, Curt Farley and George Mayer worked as traffic controllers.

Assistance in overcoming the logistical obstacles was given by Chelsea Police, Washtenaw County Sheriff's Department, Pete Flintoft, Sue Morrison, Fred

Zuehke, Art McHafferty from Michigan Runner and Chelsea High school, which lent its parking lot and locker-room facilities.

All runners participated in a free gift drawing for prizes donated by the following Chelsea merchants:

Wolverine Bar, Dairy Queen, Schneider's Grocery, Kusterer's Grocery, Dayspring, Vogel's, Foster's, Strieter's, Dancer's, Chelsea Hardware, Chelsea Drug, Gambles, Heydlauff's, Woodshed Eatery, Merkel's, Thompson's Pizzeria, Ricardo's, Chelsea Craftique, Gar-nett's, Big Boy, A&W, Karen's, Village Bakery, Parts Peddler, Schumm's, Chelsea Lanes, Rick's Market, Jiffy Market, Grove Store, Winans Jewelry, Coke Co. and Pepsi Co.

Lou Rorh Kemper, chairperson for the event, expressed pleasure at the success of the day. "Each and every one who participated from the timekeepers to the merchants, contributed to the success of the run," she said.

Baptist Church Will Show Film Sunday

Chelsea Baptist church, 337 Wilkinson St., will show the film "Christiana" of the Pilgrim Progress series Sunday, May 18, beginning at 6:30 p.m.

The film tells the story of Christian's wife on her journey to the City of Life.

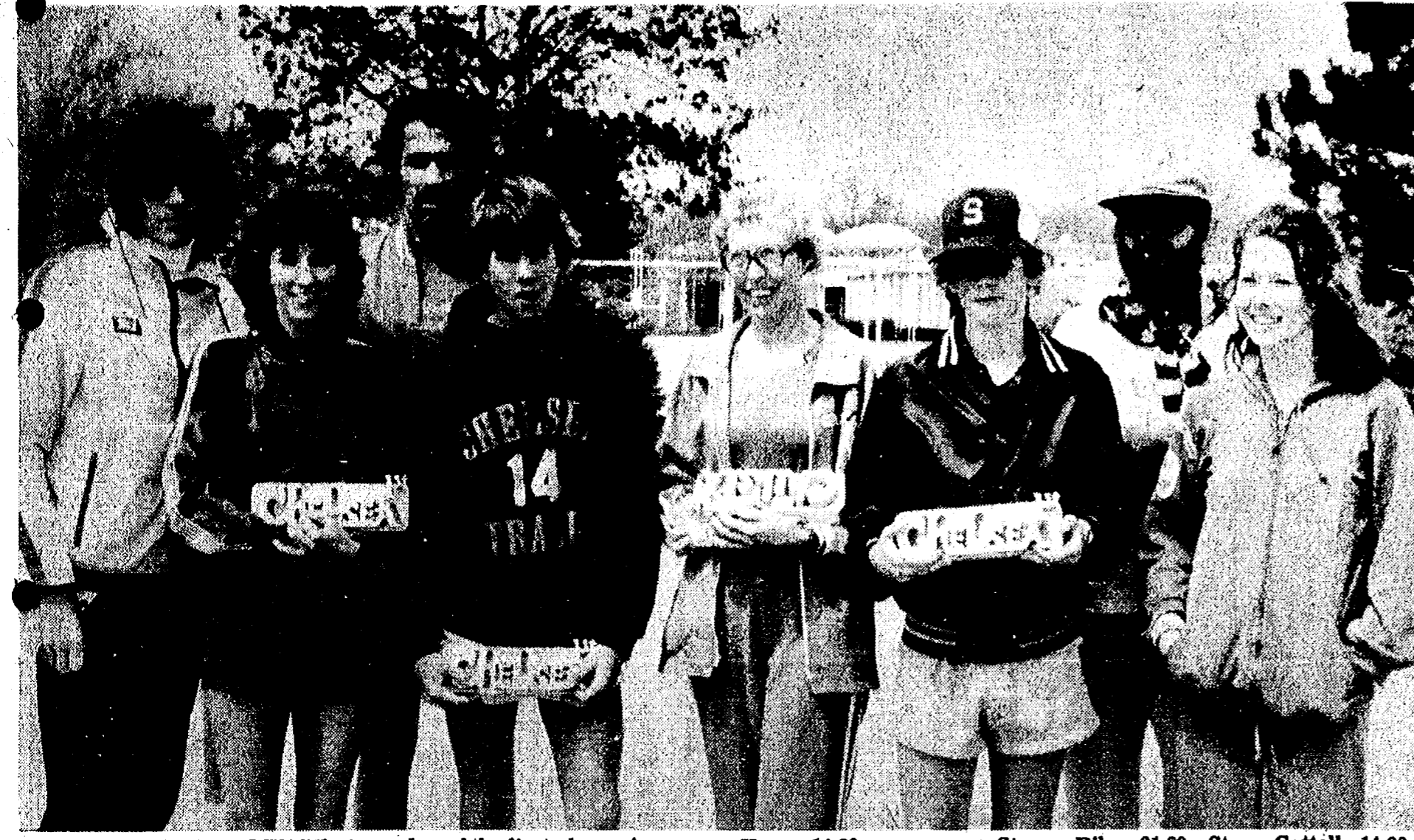

CHELSEA'S CHALLENGE: A number of the first-place winners in last Saturday's local running race posed with their awards after competition. At the far left is Peter Hallop, men's over-all winner. Kathryn Kalb, women's over-all winner, is at the extreme right. In between are other winners of the 6.2 mile race: from left, Chris

Kage, 14-20 age group; Steven Pike, 21-29; Steve Cattell, 14-20; Margaret McCoy, 50 and over; Kevin Karr, 0-13; and Kurt Berggren, 40-49. Approximately 275 people ran the two courses and helped fund a Chelsea physical fitness program.



PETER HALLOP clocked a time of 31:31 over 6.2 miles Saturday, to become the men's over-all winner in the Chelsea's Challenge marathon run. About 276 people competed in the run, sponsored by the Modern Mother's Child Study Club.



HAIL TO THE VICTOR: Kathryn Kalb, women's over-all winner in the Chelsea's Challenge 6.2 mile race Saturday, received a hand-made blue and gold Michigan quilt as her prize. Kalb, running in the 30-39 age group, finished in a time of 43:02.

Boating Safety Classes Set

Classes Set By Sheriff

Sheriff Thomas R. Minick has announced that the Washtenaw County Sheriff's Department and the Michigan Department of Natural Resources will offer 10 pleasure boating classes throughout the county during the months of May and June.

The classes are open to all without charge; texts, notebooks and related materials will be provided. Persons successfully completing the course will receive a boat safety certificate. The certificate permits persons between the ages of 12 and 16 to operate a powerboat (6 h.p. or greater) without adult supervision.

Locally, the program will be offered in Chelsea at Beach Middle school, May 27 through 30, from 3:15 to 5:15 p.m. and at Dexter Wylie Middle school, June 2-4, from 3 to 5 p.m. Evening classes will be offered at other locations, such as Manchester High school, Ann Arbor Huron High school and the Pittsfield Township Hall.

For more information, call 971-8400, extension 580 or 588. Instruction will include Michigan watercraft laws and regulations, familiarization with rules of the road and navigation aids, first aid and accident prevention, rescue and assistance.

CONGRATULATIONS
Mr. and Mrs. Charles Stephens
of Chelsea
Winners of the free birch clump
in our Open House drawing!

Come out and see the flowering and evergreen trees and shrubs — we have plenty left!

McCLEAR'S Evergreen Nursery
11362 TRIST RD., GRASS LAKE (517) 522-5177
(Closed Mondays)

AUCTION SALE
Antiques - Primitives - Consignments
SATURDAY, MAY 17
Starting 7 p.m.
MAIN FURNITURE CO.
6865 Jackson Rd., 4 miles west of Ann Arbor

American Victorian chests, tables, chairs, commodes, tall farm cupboard, spinning wheel, walnut, oak and pinewoods, collection of steins, gaudy Chinese pitcher, cut and colored glass, 7-foot New England settle, cane bottom chairs, marble top tables, brass blanket rack, lecturn, living room and dining room furniture, many items from the home of Amelia Litke of Dexter. Really a wonderful assortment.

Preview Friday and Saturday
May 16-17
Inquiries, call Main Furniture Co., 662-8095

Jiffy market
Big Enough To Serve You . . . Small Enough To Know You!
Corner of Sibley and Werkner Rds. - Chelsea, Michigan 48118
PHONE 475-1701 SALE PRICES EFFECTIVE MAY 15 thru MAY 18

 YOUNG PORK, LEAN - TENDER QUARTER PORK LOINS 1/4 Pork Loin Sliced into 9 to 11 chops \$1.21 lb.	 U.S.D.A. GRADE A CHICKEN PARTS BREASTS . . . lb. \$1.19 Whole THIGHS . . . lb. 99c Chickens DRUMS . . . lb. 89c 47c lb. WINGS . . . lb. 39c BACKS . . . lb. 12c
WHITE BREAD 1 1/4-Lb. Loaf 59c	
FRESH LARGE EGGS 69c doz.	U. S. NO. 1 CALIFORNIA HEAD LETTUCE 59c ea.
FARM MAID HOMOGENIZED MILK gal. \$1.89	
FARM-MAID SPECIALS	
LOW-FAT MILK gal. \$1.59	COTTAGE CHEESE 1-Lb. Ctn. 89c
ALL NATURAL YOGURT Assorted Flavors 8-Oz. Ctn. 59c	ORANGE JUICE 1/2 gal. 99c
12-OZ. CANS PEPSI-COLA 8 pac \$1.99 Plus Deposit	
FRESH MEATS - GROCERIES - PRODUCE - BEER - WINE - LIQUOR Open 7 a.m. Morning to 10 p.m. Nights - 7 Days A Week	

4 + 2 WHEELIN' / DEALIN'
\$500.00 FACTORY REBATES
ON JIMMYS and 4-WHEEL DRIVE PICKUPS

No. 274 1979 GMC Pickup 1/2 ton, 4x4, V-8, auto. trans., p.s., p.b. Sierra Grande trim. List \$8,829.05 Lee Discount 1,939.05 Factory Rebate 500.00 YOUR PRICE . . . \$6,390.00*	No. 333 1980 GMC Jimmy, 4x4, V-8, auto. trans. Loaded. List \$12,137.45 Lee Discount 1,747.45 Factory Rebate 500.00 YOUR PRICE . . . \$ 9,890.00*
No. 396 1980 GMC Pick-Up. Demo. 1/2-ton, 6-cyl., auto. trans., p.s., radio, rustproofed. List \$6,318.30 Lee Discount 1,128.30 YOUR PRICE . . . \$5,190.00	No. 37 1979 GMC Rally Wagon V-8, auto. trans, seats 8. Very Deluxe. List \$10,168.80 Lee Discount 2,178.80 YOUR PRICE . . . \$ 7,990.00*

*plus tax & license fees

LEE GMC INC.
"The Truck People From General Motors"
1-94 at Airport Rd., Jackson 787-3200
Hours: Mon. & Wed. 'til 8 p.m. Sat. 'til 1 p.m.

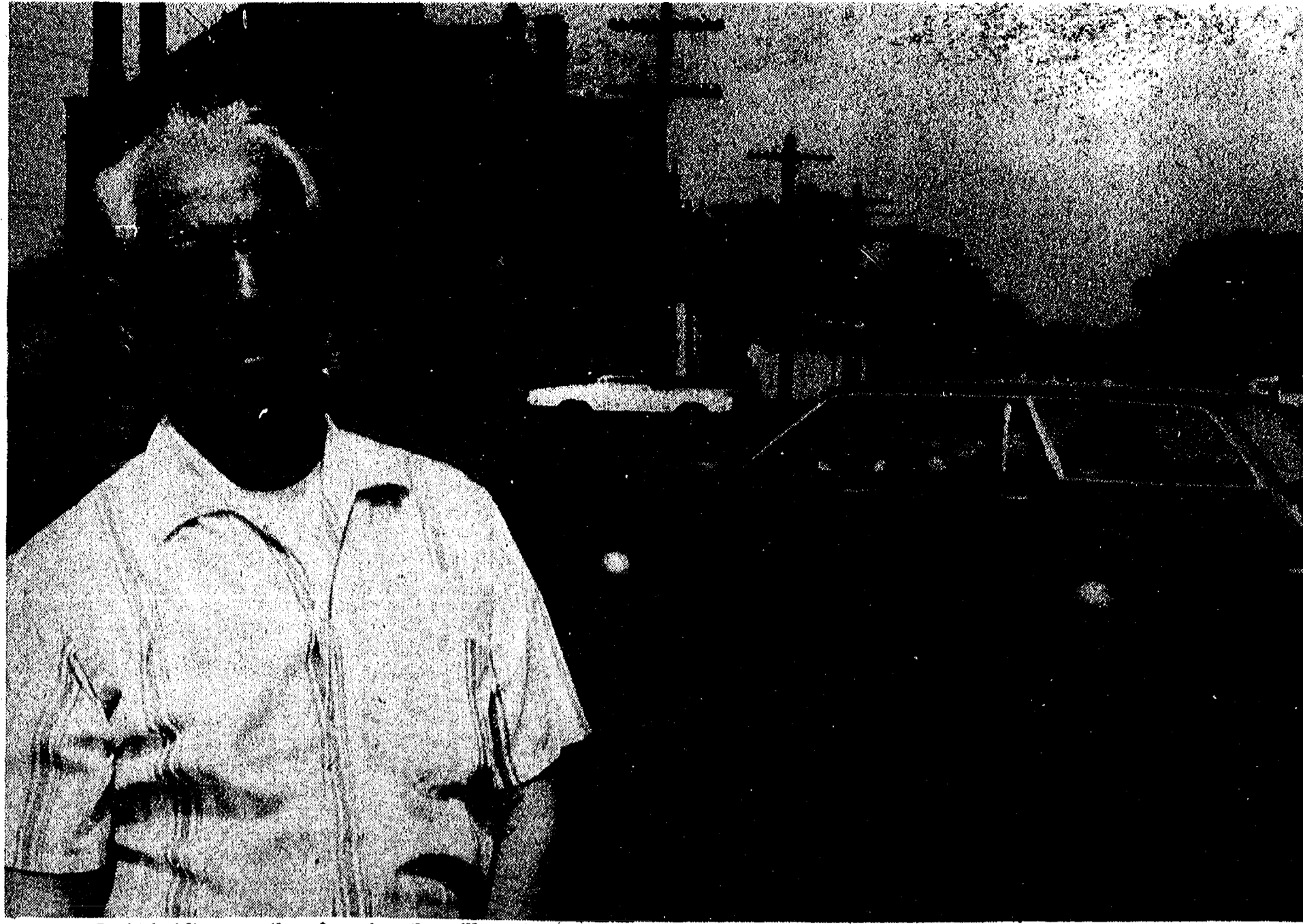

AT LAST! After months of urging the village to pester the railroad to fix its M-52 crossing in Chelsea, local resident V. E. Clement has the satisfaction of seeing the job well on its way to completion. The car gliding across the tracks behind him is riding on rub-

berized grating and a new blacktop surface, ensuring a smooth ride and safe shock absorbers when negotiating the crossing. Still to be completed in work on a new pedestrian sidewalk.

Shoplifting Call Leads to Arrest on Felony Charges

What began as the arrest of a man by Chelsea Police for shoplifting ended up as an arrest on the felony charges of possession of a stolen auto and possession of stolen merchandise over \$100.

According to Chelsea Police Chief Robert Aeillo, the incident began Friday, May 9, at approximately 6 p.m. when police received a call from Polly's Market reporting that a man had just stolen some small merchandise from the store and fled the area in an auto. Witnesses were able to provide Officer Richard Foster with the license plate number and a description of the car.

Meanwhile, Aeillo said, Officer David Detling heard the report on his home police radio and decided to drive around the village in search of the described vehicle. He spotted it driving into the Medical Center, checked its location in the parking lot and then joined Officer Foster at Polly's.

The pair returned to the Medical Center and approached the parked car. They reported finding the stolen merchandise on the front seat and arrested the suspect on charges of larceny from a building.

A check was run on the auto and police discovered that the plates and vehicle were registered to two different people, both of Flint. A check with the Grand Blanc Police Department revealed that the car had been taken earlier in the day from a Flint auto dealership. The plates were stolen separately.

The subject was taken to the Washtenaw County Jail and is being held on \$10,000 bond for each of the two felony counts he is charged with. He is also charged with possession of stolen license plates and larceny, two misdemeanors.

Chief Aeillo said the man's identity is something of a mystery. He revealed that he had gone into a local business earlier and filled out an employment application, using the name Gary Duane Wynn. He told police his real name is Gary Duane Jackson, aged 23.

A check is now being run on the man's fingerprints to determine his identity.

The Veterans of Foreign Wars Buddy Poppy Sale has been conducted nation-wide since 1922. The proceeds are used exclusively for the aid, relief and comfort of disabled and needy veterans, and the widows and orphans of deceased veterans.

Trucks carry 89 percent of all agricultural products from farm to initial markets.

Cub Scout Awards Presented

Chelsea Cub Scout Pack 435 opened its April meeting with the following award presentations: Kurt Knisley, gold arrow; Doug Neal, wolf badge, gold and silver arrow; Paul Hedding, bear badge; Phil Patterson, geologist award; John Stephenson, forester award; Joe Eassa, geologist and naturalist awards; and Jeff Patterson, gold and silver arrow.

Further business discussions included a reminder about the May 17 Scout-O-Rama display at Briarwood mall. Pack 435 will be representing the Chelsea-area packs and will display mini planetariums that can be made from tin cans. Each cub will also display one item he made during the year.

The mid-June Day camp to be held at Camp Newkirk in Dexter is now finalized. Final pack meeting of the year will be held May 22 at the North school cafeteria. This meeting represents the culmination of a year of hard work with the Webelos graduating to Boy Scouts. Election of officers will also be on the agenda.

Customary Cub Scout excitement was aroused when April's meeting ended with the "Rainwater Regatta." Each cub built and painted his own sailboat. The crafts were powered by outboard "lung-power" wind gusts in a single-elimination tournament.

Pack honors for the Windiest Cub Scout in the pack were awarded to Rick Niethammer, who finished first; Brett Hanson, second; Paul Damm, third; and Chris Geiske, fourth.

Dial-A-Garden Topics Listed

Dial-A-Garden, the system of pre-recorded daily gardening tips, is sponsored by the Washtenaw County Co-operative Extension Service. The system is in operation 24 hours per day, seven days per week. Interested persons are invited to call 971-1122 at their convenience and receive timely, up-to-date gardening information.

Thursday, May 15 — "Hardening Transplants."

Friday, May 16 — "Setting Out Transplants."

Monday, May 19 — "Annuals for Shade."

Tuesday, May 20 — "Annuals for Sun."

Wednesday, May 21 — "Freezing Asparagus."

Isle Royale National Park, located in Lake Superior, shelters the largest moose herd remaining in the United States.

Track Team Gets Better Each Week

Chelsea's boys sophomore-freshman track team placed third of 12 teams at the Pinckney Soph-Frosh Invitational, held Wednesday, May 7, at Pinckney. Brighton won the meet with 66 points, followed by Saline with 60 and Chelsea with 55.

Bob Schleede led the Bulldogs by winning the mile run at 4:47 and placing second in the 880 yard run at 2:11.

Another sophomore, Todd Sprague, won the discus with his best throw ever of 116'7". Todd came back later to place third in the shot put at 37'8".

Freshman Matt McCallum was outstanding in the high hurdles, placing second in his best time ever of 1:16.5. The highlight of the meet for Chelsea was the two mile run where three Bulldog runners ran with the leader for seven laps before falling back a little to finish second, third and fourth. The distance men were Bob Benedict, second, (10:34); Mark Brosnan, third (10:35); and Steve Cattell, fourth (10:47).

Other Bulldog placers in the meet were the following: Duane Robbins, 3rd, 440 dash (:55.6); Dave Nicola, 3rd, long jump (18'7"); Matt McCallum, 5th, long jump (18'5"); Jay Eibler, 2nd, pole vault (9'6"); Darin Pierson, 4th, low hurdles (:43.6) and 5th, high hurdles (:18.0); and Toby Boyd, 2nd, 220 dash (:24.2).

Relay teams placing included the 880 relay of Boyd, Nicola, Dave Wojcicki and Dan Kleis, 4th, (1:40); the 440 relay of Kevin Richardson, Nicola, Kleis and Wojcicki, 4th, (:48.2); and the mile relay of Boyd, Wojcicki, Duane Robbins and Nicola, 5th, (3:46).

Thursday, May 8, the track team fell to Saline in a contest that left the Bulldogs 2-3 for the season and 0-3 in the conference.

Bulldog placers and their events were:

Shot put—Bob Ball, 1st, (52'2") and Bill Freeman, 2nd, (42'20"); discus—Ball, 1st (146'3") and Freeman, 3rd (116'9"); long jump—Toby Boyd, 2nd (17'7") and Dave Nicola, 3rd (17'2"); pole vault—Jay Eibler, 2nd (9'6") and Bob Beeman, 3rd (9'); 120 high hurdles—Matt McCallum, 1st (16.8); 100-yard dash—Ken Bauer, 2nd (:10.6); mile run—Bob Schleede, 2nd (4:48) and Dave Kies, 3rd (4:53); 880 relay—Ken Bauer, Boyd, Nicola, Mark Stevenson, 1st (:48.2); 330 low hurdles—Darin Pierson, 2nd (:44.4); 880-yard run—Bob Schleede, 2nd (2:11); 220 yard dash—Toby Boyd and

Hearing Tests Scheduled By CMHC

A series of free hearing screenings for the public will be sponsored by the Catherine McAuley Health Center (CMHC) during May, which is national "Better Hearing and Speech Month."

St. Joseph Mercy Hospital and the Maple Medical Center—both units of CMHC—will offer the hearing tests at no charge on the five Fridays in May.

The hearing tests are designed to tell people whether they have a hearing problem. Further testing will be recommended for those who record a hearing deficiency.

Located on Huron River Dr. between Ann Arbor and Ypsilanti, St. Joseph Mercy Hospital will hold the tests in its Education Center lobby from 8 a.m. to 8 p.m. Fridays. The Maple Medical Center, located on the corner of Maple and Dexter Rds., Ann Arbor, will hold the tests Fridays, 9 a.m. to 5 p.m.

Appointments are not required. Further information on the free public hearing screenings at St. Joseph Mercy Hospital may be obtained by calling the Audiology Department at 572-3816 between 8 a.m. and 5 p.m., and for the testing at the Maple Medical Center, 662-5626.



MICHAEL STIMPSON AND FAMILY

M. Stimpson Named County Treasurer

Mike Stimpson was this week appointed Washtenaw county treasurer, filling the vacancy left by the May 12 resignation of Hilary L. Goddard.

Stimpson, who is an announced Republican candidate for the office of treasurer, will fill the position until the November elections.

Stimpson, who lives at North Lake with his wife, Alice, and two children, is currently president of the Breakfast Optimist Club of Ann Arbor, secretary of the Washtenaw county Republican Party and is a past board member of the Brighton Jaycees.

He graduated from Ann Arbor schools and received his bachelor's degree from Eastern Michigan. He and his family attend the First United Methodist church in Chelsea.

At the time of his appointment as treasurer, Stimpson was senior budget analyst for the county,

concerned with the annual county budget of approximately \$70 million.

Blood Pressure

(Continued from page one) be on hand to take and record blood pressures.

A person with high blood pressure should be checked regularly and follow a doctor's guidance for effective treatment. Most people with high blood pressure have no symptoms at all, so the only sure way to detect the condition is to have blood pressure checked.

"It only takes a moment," said Mrs. William Moller, this year's chairperson, "and is a positive move to prolong a life and reduce the risk of heart attack, stroke and heart failure."

Telephone your club news to 475-1371

INDIANHEAD ROOFING AND WHOLESALE, INC.

498-2376
STAN MORSEAU



996-0729
BURTON RATHBURN

SHINGLES - BUILT-UP ROOFING - SIDING

uninsured farm workers?

FINANCIAL FARM DISASTER COULD RESULT

Agricultural employers must provide the same worker's disability compensation coverage for their employees as do non-agricultural employers. It's the law.

Farm Bureau Mutual can help. Our agricultural worker's disability compensation insurance programs are proven to work right for all types of Michigan farmers.

If you employ any agricultural labor, remember the law. Your Farm Bureau Insurance agent can help.

Farm Bureau Mutual is one of the few insurers offering reduced rates and minimum premiums for agricultural employees.

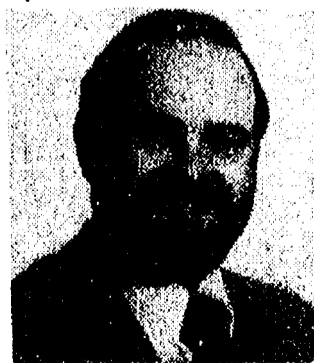

DAVE ROWE
107 1/2 S. Main, Chelsea, Mich. 48118
(313) 475-9184



Tonight and Every Thursday THE CAPTAINS TABLE ROAST BEEF BUFFET

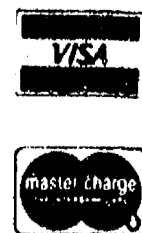

NOW SERVING COCKTAILS IN OUR NEW BAR

"Carved Before Your Eyes"

Serving from 4:30-9:30 p.m.

The Captains Table - 8093 Main St., Dexter

Thursday, Friday, Saturday open till 7

Special Entertainment THURSDAY, MAY 15

One Night Only
2 GREAT SHOWS
at 10 p.m. and 12 Midnight

The Fabulous Elvis

JIM PATRICK, IMPERSONATOR



and

The Easys

Get your reservation tickets early for this special entertainment — one night only. Only 150 tickets will be sold.

\$5.00 per person cover charge

LITTLE ROOSTER

11485 North Territorial Rd. Ph. 426-8668

Please Notify Us In Advance of Any Change in Address



LOCAL CHAMPS: An incredible 80-point advantage over the nearest contender gave these area Washtenaw County 4-H members the Michigan 4-H Horse Judging championship recently. Competing among more than 20 teams,

the team of, left to right, Pam Sherrill of South Lyon, DeeDe Starling of Saline, Lynne Warden of Dexter, and Kelly Murphy of Whitmore Lake took unquestioned honors.

Washtenaw Team Wins State Horse Judging Title

The Michigan 4-H Horse Judging Championship was claimed by a team of four Washtenaw county members. The team of Kelly Murphy, Whitmore Lake; Pam Sherrill, South Lyon; DeeDe Starling, Saline; and Lynne Warden, Dexter, outscored the second-place Alpena team by an impressive 80 points.

More than 20 teams competed, with Starling achieving second high over-all individual honors. She was followed closely by teammates Murphy and Warden, who were third and fourth, respectively.

Giving oral reasons on several classes is an important part of the contest and the team also placed first in this category. Murphy was first-place individual in oral reasons competition. Warden placed second, Starling was fourth and Sherrill was eighth.

Winning the contest earned the team the right to represent Michigan at the National Judging

Donald Henson Cited for Work in Driver Safety

Donald Henson, 13460 Harper Dr., was recently cited for his efforts in promoting driver education by the Michigan Driver and Traffic Safety Association (MDTSEA). Henson received a Distinguished Achievement award for his efforts in presenting the Northcentral Regional American Driver and Traffic Safety Education Association (ADTSEA) conference.

The award was presented by the MDTSEA on May 2 during the group's annual conference in Cadillac.

Contest to be held at the Keystone International Livestock Competition in Harrisburg, Pa. next October.

The team was coached by Katrene Starling of Saline and Cathy Murphy of Whitmore Lake. In the past three years their Washtenaw teams have won two national championships and a third-place finish in contests held in Ohio, Illinois and Texas.

Lamb Club Weigh-in Scheduled for May 31

Chelsea Lamb Club weigh-in is set for Saturday, May 31, from 9 a.m. to 12 noon at the Chelsea Fairgrounds.

Any questions may be directed to Richard Bareis, 475-2202.

Please Notify Us of Any Change in Address

Karen Simpkins Heads EMU Drug Workshops In Willow Run Schools

After years of playing sandlot softball, Chelseaite Karen Simpkins knows her way around a softball diamond sure enough. The Mushbach Rd. resident undoubtedly left a few catcher's mitts smoking before she made the transition to slo-pitch in one of Ann Arbor's top women's leagues.

But when she isn't pitching under the lights at Vet's Park, the 28-year-old Simpkins transfers her competitive drive to a more altruistic endeavor: helping area youngsters to make wise decisions concerning drug and alcohol use.

An assistant program director in Eastern Michigan University's Institute for the Study of Children and Families, Simpkins is coordinating a series of workshops for youngsters in the Willow Run Community School System. The drug workshops, which include the children's parents, are co-sponsored by the Washtenaw County Sheriff's Department and the Alcohol and Drug Abuse Prevention Program of the county Health Department.

The program will begin May 6 and meet Tuesday evenings at 7 p.m. through June 3. It began, Simpkins explained, because Washtenaw County Sheriff Tom Minick expressed a concern about drug and alcohol abuse in the public schools and called the EMU institute to see if something could be done.

Simpkins and Gary McClain, a health educator from the Health Department, will teach the workshops. Sheriff Minick will kick-off the sessions with an opening talk on May 6, and local experts from Ozone House in Ann Arbor and the SOS Community Crisis Center in Ypsilanti will add their knowledge as featured speakers.

"We are aiming our workshops at kids in the fifth through eighth grades," Simpkins said. "They're the most likely groups to be influenced by their parents."

Simpkins says she hopes five major goals will be accomplished through the program by the end of the five sessions:

- students and their parents should develop an awareness of the uses and abuses of alcohol, tobacco and drugs;
- students and their parents should have acquired facts about drugs and their effects;
- channels of communication about drugs and alcohol as well as other family issues should be improved;
- students and parents should have clarified feelings and values on the issues of drugs, tobacco and alcohol;
- and new strategies for problem solving and decision making should be developed during the program for use when problems arise.

The program will utilize six open-ended film strips that build up to a crisis situation and then stop. Viewers are invited to discuss the film and present alternatives to resolving the situation.

"Our emphasis in the program is getting family members to work together, to help children and their parents put problem-solving skills to use in drug related situations," Simpkins said. "We also want to help kids and their parents be aware of family problems that lead to potential drug and alcohol use."

Simpkins, a native of Farmington who received both her bachelor's and master's degrees from EMU, is openly enthusiastic about another program to be offered by the institute beginning May 1.

According to Simpkins, the institute just received a grant to identify potential high school drop-outs in the Carleton School System and to design an intervention program to meet their special needs.

"We will be studying 16-year-olds," she explained, "because they are the students who can legally drop out, especially students with low grades and attendance records. We will then design programs aimed at keeping them in school. If the program is successful, we can use it in other area school systems."

The new program will be administered by Simpkins, who was a group guidance teacher at Tecumseh Junior High. She has served as a research analyst in the institute's Foster Parents Training Program and also has worked as a women's sports consultant to the Ann Arbor Recreation Department.

On top of all that, Simpkins was recently accepted into law school and figures she might attend the University of Detroit because of the school's specialized program dealing in mental health and child custody cases. She hopes to arrange her law studies at night and continue her work for the Institute for the Study of Children and Families.



INTENSE INVOLVEMENT in many phases of family relationships has led local resident Karen Simpkins to teach a county-sponsored program on drug abuse and initiate a study of 16-year-old drop-outs in the Carleton School system. Assistant Program Director of the Eastern Michigan University Institute for the Study of Children and Families, Simpkins will be teaching in the drug abuse program in the Willow Run schools beginning this week. She was recently accepted to law school and hopes to attend the University of Detroit.

JCs, Auxiliary Attend State Meet

Friday and Saturday, May 9-10, members of the Chelsea Jaycees and Auxiliary attended the annual Michigan Jaycee and Auxiliary State meeting. Those present included Bob and Carol Smith, Jerry and Denise Martell, Norm and Alberta Colby, Charlie and Kathy Sprawka, Bob and Sandy Meyer, Bob Aldrich and Harry Thurkow.

The week-end featured the presentation of awards and elections for both groups' state officers. The Chelsea Auxiliary was awarded a third-place trophy for its Mile for MD project and a dual certificate was presented to both groups for their combined cooperation and planning through the year of 1979-80.

Chelsea's group caucused with the candidates on Friday night and attended a convention party where they met presidential candidate George Bush, together with 1,200 other Jaycees and Jaycettes from throughout Michigan. Representatives from the individual groups attended the Saturday membership meetings where the State officers were elected.

Greg Merritt of Troy was elected the 57th president of the

Umpires Needed for Little League Games

Students interested in umpiring for Chelsea T-Ball, Farm League, Little League and Pony League should contact the Recreation Office, 475-9830, as soon as possible.

Umpires for Little League must be 15 years or older and Pony League umpires must be at least 16 years old. Pay is \$4 per game.

The VFW Buddy Poppy is assembled by disabled and needy veterans in hospitals throughout the United States. Funds raised through their sale by Veterans of Foreign Wars and Auxiliaries are used exclusively for aid to veterans and their dependents.

Beach Speech, Drama Class Will Present Four Plays May 22

Beach school's speech and drama class will be performing four plays Thursday, May 22, at 8:15 p.m.

The plays are "The Three Musketeers," "The Magic Well," "Happily Ever After," and "Hansel and Gretel." Director of the group is Mrs. Beverly Yelsik. The plays will be performed on the Beach school stage.

KITCHEN REMODELING

★ We at Dutch Country are kitchen remodeling specialists.
★ Expert installation available.
★ Free design layout service.

★ Featuring: HAND CRAFTED AMISH CABINETS.
★ Distinctive "GOLDEN OAK CABINETS" By Continental.
★ Jenn-Air Appliances ★ Delta Faucets ★ Elkay & Kohler Sinks.

VISIT OUR SHOWROOM
DUTCH COUNTRY KITCHENS
146 E. Main 428-7292 Manchester.

Meats

PRICED FOR SAVINGS

CHUCK EYE	\$1.89
BONELESS BEEF	lb. \$1.89
PATIO STEAK	\$1.95
BONELESS BEEF	lb. \$1.95
BONELESS BEEF ROAST	\$1.69
FROM CHUCK	lb. \$1.69
CUBED	\$1.89
SWISS STEAK	lb. \$1.89
STEW BEEF	\$1.69
LEAN, BONELESS	lb. \$1.69
ALL-BEEF	\$1.29
PURE HAMBURGER	lb. \$1.29
GROUND ROUND	\$1.69
PURE GROUND BEEF	lb. \$1.69
GROUND CHUCK	\$1.59
PURE GROUND BEEF	lb. \$1.59
CHUNK	lb. 69¢
BACON	lb. 69¢
LEAN, MEATY	lb. 98¢
PORK CHOPS	lb. 98¢
LOIN	lb. 89¢
PORK ROAST	lb. 89¢
HOME-MADE SAUSAGE	lb. 89¢
CHICKEN "FRYING"	lb. 59¢
BOLOGNA & WIENERS	lb. 98¢

CHELSEA STANDARD COUPON

ALL-BEEF HAMBURGER PATTIES

Great for Cook-Out

10-Lb. PKG.	Reg. \$16.90	\$13.90
	(With Coupon)	

DUNBAR'S DEXTER LOCKER

8083 Main St., Dexter
426-8466

McDonald's helps you make the most of your morning.

Now Open Weekdays, 6:30 a.m.

Ahhh morning. It's special. And at McDonald's, we serve you breakfast fast, so you get a little extra time each morning. The time you usually spend preparing breakfast. Or

waiting for it. You can enjoy a delicious hot meal of fresh Grade A Scrambled Eggs with Pure Pork Sausage and Golden Hashbrowns.

And still have time to do something just for you.

Hotcakes and Sausage. Or an Egg McMuffin.

Make us a part of your morning.

1535 S. MAIN ST., CHELSEA
PHONE 475-9620

© 1979 McDonald's Corporation

We'll give our word to you.

14040 EDGEWATER DEXTER TWP.
Totally rebuilt and expanded in 1977. Great 3 bedroom home with 2 fireplaces. Lakefront lot on beautiful Half Moon Lake. (4020009)
LAND CONTRACT \$19,700.00

9025 BERNICE ACCESS TO RUSH LAKE
1 year old home in Hamburg Township 3 bedrooms, nice corner lot. (4020006)
LAND CONTRACT \$66,500.00

10180 N. TERRITORIAL DEXTER TWP.
Party store - some successful owners over 12 years. living quarters attached. Beer and wine take out. Superior location. (4020009)
LAND CONTRACT \$119,900.00

384 PLEASANT LN ON PATTERSON LAKE
2 bedroom home with dock on chain of Seven Lakes. Ideal for starter home. (4020010)
LAND CONTRACT \$42,900.00

Jordan Real Estate
Dexter, Mich. 426-3988

MARK INZELL
Salesperson 475-8770

Sluggers of the Week



FEATURED SLUGGERS among the Chelsea varsity Bulldogs this week are John Preston, left, and Ross Stofflet. Preston, Chelsea's sophomore centerfielder, contributed importantly to the Bulldogs' back-to-back wins against SEC rivals Lincoln and Jackson County Western. Preston had three hits against Western and figured in the 9-0 Chelsea defeat of Willow Run this week. Stofflet had a banner week, banging two-run doubles in the first innings of three consecutive games. He is the Bulldogs' junior secondbaseman.

Many trucking firms have been able to increase fuel efficiency by nearly 25 percent by streamlining their tractor-trailer rigs, engine modifications, use of radial tires and high-torque-rise engines.

Lima Township Board Proceedings

The regular meeting of the Lima Township Board was called to order by Supervisor Bauer on May 5, 1980 at the Townhall and

was opened with the Pledge to the Flag.

Roll call: Supervisor Bauer, Treasurer Tilt, Clerk Bareis, Trustees Gross and Heller, all present.

Minutes of the April 7 meeting were read, with the following addition: Motion by Heller, supported by Tilt, that interested parties contact Supervisor Bauer regarding appointment to the Planning Commission. Motion carried.

Motion to approve minutes of April 7 meeting as corrected was passed.

The treasurer's report was received.

Approved motion to advise the State Highway Department that the Lima Township Board does not object to the businesses in the Four Mile Lake area operating under normal Class B load limits, between Lima Center Road and the Chelsea Village Limits.

Approved motion to send a resolution to the Washtenaw County Road Commission requesting that all road bonds relating to the frost laws be submitted to the road commission no sooner than 30 days before the frost law goes into effect, and returned no later than 30 days after the frost law has been lifted.

Approved motion to write Attorney Flintoft regarding the Bailey and Richards violations.

Approved motion to refund excess billed to Harper Drive for dust control in 1979.

Approved motion to amend the road ordinance by correcting as specified by the Washtenaw County Road Commission the following sections, 5-C-2, and 5-C-4.

Approved motion to sign the tax systems addendum.

Approved motion to pay bills in the amount of \$5,310.17.

Approved motion to adjourn.
Respectfully submitted,
Arlene R. Bareis, clerk.

Telephone your club news to 475-1371

Culligan
filtered
conditioned
SOFT WATER

LIKE HAVING
A FAMILY
SERVANT!

You'll find that you can clean kitchens and baths in a fraction of the time. Eliminates dulling hard water film... helps keep everything cleaner longer. Saves on soaps and cleaners.

ASK THE MAN WHO CARES!



2321 JACKSON AVE.
ANN ARBOR
662-5665

Tennis Team Wins 2 from Stockbridge

Chelsea's tennis team suffered a loss to Pinckney last week, but continued on to beat Stockbridge twice, 4-3, 4-3.

In singles, Gustavo Lunazzi lost to T.J. O'Bay, 4-6, 6-0, 6-3. Doug Inglis won by a default from Betty Zick, Doug Harbaugh lost to Jeff Toy, 6-1, 6-1; and Terry Shonk won both of her matches against Julie Boost, 6-4, 6-3 and 6-1, 6-3.

The one and two doubles teams took both matches against Stockbridge. Steve Wilson and Mark Barnes won over Julius Hill and Russell Benson, 6-0, 6-4. Sarah Haselschwardt and Jeanette Morrison won from Dennis Stone and Dale Kaywood, 6-1, 6-1.

The third doubles, David Boyer and Molly Bacon, lost both their matches, 3-6, 4-6.

Rob Moore played an exhibition match against Dennis Jenety and won, 6-0, 3-0. Bill Merkel has joined the team and is filling in where needed — both singles and doubles.



A CLOUD OF DUST was raised by this rival diamondman in a contest last week, but Chelsea catcher Mike Wade managed to see well enough to put a decisive tag on him at home plate.

Softball Team Defeats Champions

(Continued from page one)

fifth and took the contest, 3-1. Amanda Schwarze once again had three sacrifice bunts that kept the offense moving.

The two Saturday wins set the Bulldogs up for a big game Sunday against Ann Arbor Huron. Both teams scored in the first inning, tying the game at 1-1. Jennifer Ringe kept the team's offensive attack producing as she ripped a double and a single off losing pitcher Mimi Fry.

Chelsea scored another in the third, one in the fifth and one in the sixth to put the contest away, 5-1. Winning hurler for the Bulldogs was Nanette Push, who went the distance, striking out five River Rat hitters.

That win set Chelsea up to meet defending Class A champs and tournament hosts, the Dondero Oaks.

Things looked fairly grim for the out-of-towners, as Dondero took Chelsea into the seventh inning with a 4-1 lead. Molly Eisele led off in that inning with a triple and the Chelsea offense suddenly came alive. Shelly Weber and Amanda Schwarze walked, and the bases were loaded with no outs.

Cara Feeney and Jennifer Ringe made the first and second outs of the inning, putting the Bulldogs' backs to the wall.

Senior co-captain Patti Hume stepped up to the plate and ripped a single to drive across two runs, bringing Chelsea within one of Dondero, 4-3. Kim Wood then banged a sharp grounder that the Oaks' first baseman couldn't handle and Amanda Schwarze scored from third to tie the contest at 4-4.

With runners on first and second and two out, Nanette Push drove a line shot deep into the outfield and Patti Hume tore home with the winning run, making the final score 5-4, Chelsea.

Amy Unterbrink took the win after she came in in the sixth inning. She fanned four Oak hitters and yielded only one hit.

"It was by far the greatest come-from-behind victory I have ever seen in my four years of coaching," said an elated and stunned Coach Bill Wescott. "I still don't believe that this is what really happened."

That surprise upset sent the Bulldogs into the final tournament game with Flint Carmen.

Like the previous contest, it was a real test, with the score deadlocked at 1-1 after seven full

innings. The proceedings remained scoreless until the bottom of the 10th inning when Anita Powell led off with a walk. Molly Eisele and Maggy Sweet advanced Anita with two sacrifices.

Then, with the score tied and two out, Amanda Schwarze stepped up and banded a double down the left field line to score Powell and give Chelsea the championship by a 2-1 score.

A total of 16 teams competed at the invitational and featured 41 players who had made all-league, all-county, all-metro or all-state. The 16 teams had won a combined total of 289 games so far this season for a winning percentage of 76 percent.

Advertising revenue pays for costs of producing The Standard. Let the merchant know you appreciate it.

CUSTOM
BUMPING and PAINTING
FREE ESTIMATES - ALL MAKES
Get the Best for Less!
FRANK GROHS CHEVROLET
Phone 426-4677 Dexter, Mich.

LITTLE ROOSTER RESTAURANT & LOUNGE
PHONE 426-8668
11485 North Territorial Rd. (Corner Dexter Townhall Rd.)
DINING and COCKTAILS
Friday and Saturday, May 16-17
"THE RESEARCHERS"
HOURS: Tues., Wed., Thurs. 4 p.m. to 11:30 p.m.
Friday 4 p.m. to 2 a.m.
Saturday 2 p.m. to 2 a.m.
Sunday 2 p.m. to 10 p.m.
Monday Closed

St. Jude Bike-A-Thon Set Saturday

The St. Jude Children's Research Hospital Wheels For Life Bike-a-thon will take place this Saturday, May 17, beginning at 1 p.m. at Beach school, according to Rev. Thode Thodeson, the event's chairman.

This is the last opportunity for riders to join. Riding for the children's hospital gives a chance to do something for others. More volunteer workers are needed to help make the event a success. Sponsors, of course, are always needed.

All riders who accumulate totals of \$25 or more will receive a t-shirt from St. Jude's. Those who accumulate totals of \$75 or more will receive a bike back pack.

For the top riders earning more than \$75 in pledges, there will be special awards in the recognition of achievement: third highest will receive \$25, second highest, \$50, and the highest achiever, \$100.

Sheriff Station

(Continued from page one)

information telephone number, 971-8400, and then asking for station five. Answering the phone will probably be either Deputy Tom Kern or Howard Zeck, a former Ann Arbor policeman who is currently the office clerk.

Although cars will be stationed at the bus garage they will continue to be dispatched through the Ann Arbor Sheriff's Department office.

Emergency calls should be made to 971-3911.

We are shoe fitters first... shoe salespeople second!

SIZES 5 TO 16
WIDTHS AAA TO EEEE

RUGGED SHOES FIT FOR WORK OR LEISURE.

9335

Not all sizes in all widths.

RED WING SHOES

Red Wings

VOGEL'S & FOSTER'S
Phone 475-1606 Chelsea, Mich.

Ariens
Performance Tillers from Ariens!

Ariens Tillers are performance-tested to deliver years of efficient tilling — your key to a more productive garden. See your Ariens Dealer today and take a close look at the Ariens line of quality garden tillers, from the 7 hp, RT8028 rear-tine tiller to the popular 2 hp "Little Digger". Ariens Tillers mean performance!

CHELSEA HARDWARE
110 S. Main St. Ph. 475-1121

A wise investment is a 30-Month Certificate that earns 10.50% interest.

Minimum Deposit just \$500
As wise as an owl they say?...then take a tip from Mr. Owl and make a wise investment.

Just \$500 as a minimum deposit enables you to purchase one of the new 30-Month Certificates with a guaranteed interest of 10.50%. The interest on these 30 month certificates is based on the sale of U. S. Treasury Securities and once purchased holds for the full 2 1/2 years. Now, too your funds are insured with the F.D.I.C. for \$100,000. A wise investment with insured protection.

CHELSEA STATE BANK Member F.D.I.C. **CSB**

Main Office 305 S. Main St.
Branch Office 1010 S. Main St.

By law, a substantial interest penalty is charged for early withdrawal of time funds.

Elizabeth Merkel Wins Merit Scholarship

Senior Prom Held Friday At EMU Hall

Elizabeth A. Merkel, daughter of Mr. and Mrs. George Merkel, 142 Van Buren St., is one of 1,900 nationwide winners of college years of undergraduate study but are not transferable to another college or university.

Approximately 1.1 million high school seniors entered the current Merit Scholarship competition. Michigan University campus. Teachers and administrators.

The decor for this year's state finalists advanced to the final level in the competition by including live plants and plenty of flowers. The parade theme was "Give Your Pre-Schooler A Head Start" is the title of health screening, speech, and developmental screening for children ages 2½ to 5 years, sponsored by Chelsea Community Hospital, Saturday, May 17, 10:30 a.m. to 3 p.m. at St. Paul United Church of Christ, 14600 Old US-12, Chelsea.

ROUGH/FINISH GRADING
DRIVEWAYS - POST HOLES
FIELD MOWING - ROTOVATING
TRUCKING - TRACTOR LOADER
Free Estimates - 475-9576
J. C. WOLF
LANDSCAPE CONSTRUCTION

1 FREE MONTH OF STORAGE
THIS COUPON is good for one month's FREE STORAGE when you rent space for two or more months. Store your personal or business goods at our place.
★ 24-Hour Resident Manager use.
★ Secure, all-steel building.
CALL 475-8892 (Offer Expires May 31, 1980)

FULL SERVICE BANK

Full/full/containing as much or as many as is possible or normal... having all distinguishing characteristics: enjoying all authorized rights and privileges.

Service / ser-vas / the work performed by one who serves. Bank/bank/ an establishment for the custody, loan, exchange or issue of money, for the extension of credit, and for facilitating the transmission of funds.

By all definitions, Ann Arbor Trust Company is a Full Service Bank (Don't let our name fool you!)

ANN ARBOR TRUST COMPANY
1478 Chelsea-Manchester Road • Member FDIC
CHELSEA BANKING OFFICE • 475-9154
THE BANK OF TRUST

The Chelsea Standard

Section 2 The Chelsea Standard, Thursday, May 15, 1980 Pages 9-11

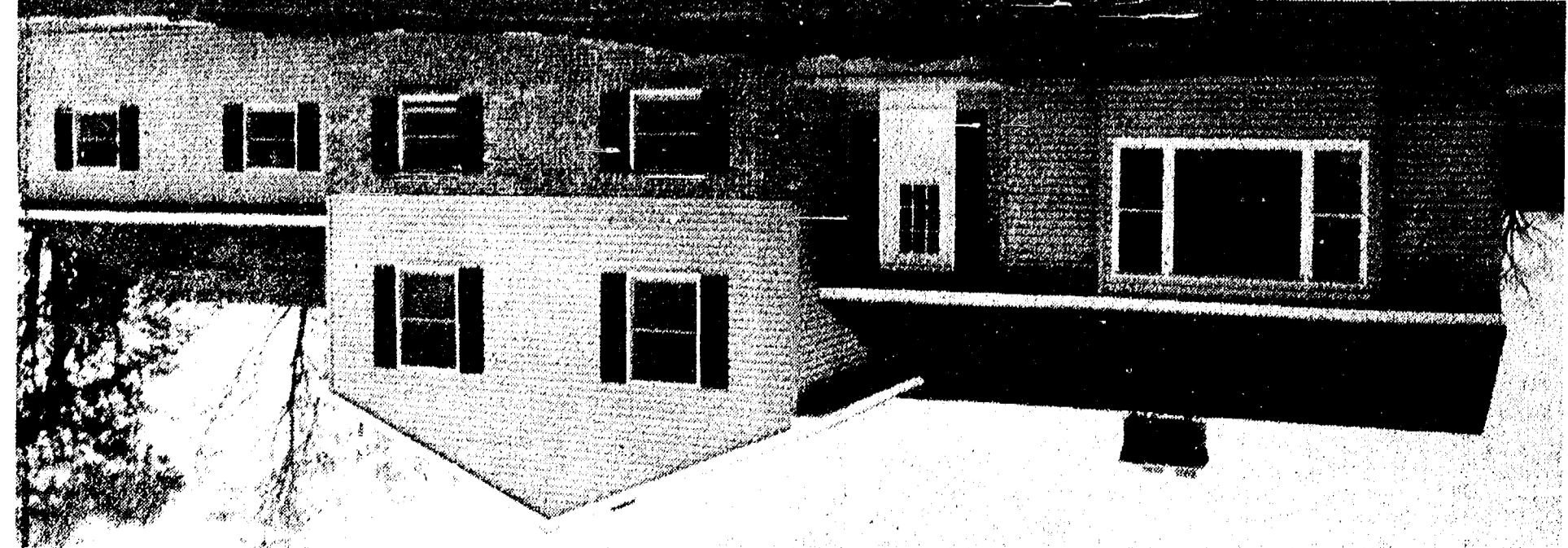

OPEN HOUSE will be held at this year's Chelsea High school building trades home, located at 14093 Red Barn Circle, on Sunday, May 18 from 1-4 p.m. The home contains 2,056 sq. ft. of living area, a two-car garage and three bedrooms. Students at Chelsea High have been offered the unique building program since 1973.



Pre-School Screening Session Scheduled
"Give Your Pre-Schooler A Head Start" is the title of health screening, speech, and developmental screening for children ages 2½ to 5 years, sponsored by Chelsea Community Hospital, Saturday, May 17, 10:30 a.m. to 3 p.m. at St. Paul United Church of Christ, 14600 Old US-12, Chelsea.

THIS COUPON is good for one month's FREE STORAGE when you rent space for two or more months. Store your personal or business goods at our place.

AGREEMENT was signed by the Chelsea School District and Chelsea High School students, located at 14093 Red Barn Circle, North Lake Farm No. 2. The school district building trades program was implemented in 1973. Students have been involved in all phases of the construction process from the excavation of the basement to the finish carpentry. More than 200 students have participated in the program since its inception seven years ago.

Open House Stated Sunday for New Building Trades Class Home
The home, built by Chelsea High school students, is located at 14093 Red Barn Circle, North Lake Farm No. 2. The school district building trades program was implemented in 1973. Students have been involved in all phases of the construction process from the excavation of the basement to the finish carpentry. More than 200 students have participated in the program since its inception seven years ago.

Two Injured Sunday in Dexter Rd. Crash
Mrs. Kenyon and her five-year-old daughter, Melissa, were taken to Chelsea Hospital for treatment of injuries, the Sheriff's Department said. According to Washenaw County Sheriff's Department reports, Richard Dentley of Grass Lake was driving eastbound on Dexter-Chelsea Rd. near Fletcher-Dexter-Chelsea Rd. when he struck a west-bound auto driven by Mary Kenyon of Tecumseh and forcing it off the road into a tree.

Remodelling or Replacement Made Easy With The DACOR Convertible Barbecue Range
The DACOR uses conventional overhead ventilation probably already in your kitchen which eliminates extensive under-the-counter ducting. This means no big cabinetry changes. The DACOR oven is full size and most important - self cleaning. The cooktop converts into a barbecue, grille or roasting rack in a matter of seconds. DACOR gives you the flexibility you want in your new kitchen.

HEYDLAUFF'S
113 N. Main St., Chelsea Ph. 475-1221



MANY MEMORIES from the past were resurrected Sunday, when old friends came together at the Pleasant Lake House, now known as Aura Inn. Mrs. Helen Lutz Vogel and Mrs. Esther Lutz Schanz, granddaughters of original owner Jacob Lutz, brought the above fascinating photo of a masquerade party held in the

roadhouse dance hall in 1912. The band from Chelsea, led by Casey Rafferty, was always a favorite with dancers. Photos that were gathered will be enlarged and placed in the present tavern and a book will be compiled recalling all the memories. Anyone still having information should call the Aura Inn, 428-7993.

Further Clean-Up Work Scheduled at Porter Cemetery

This Saturday, May 17, a second clean-up is planned for Porter Cemetery, beginning at 9 a.m.

Those planning to come should bring rakes, shovels, portable weed cutters and any equipment helpful in yard maintenance.

Anyone not able to work on the cemetery may help through monetary donations. Funds are needed to erect a fence to surround the cemetery and purchase other equipment to beautify the grounds.

Call Rita Parsons, 475-2511, or Ray Kyte, 475-9317, for information about the clean-up or donations.

Subscribe today to The Standard.

JV Softball Team Wins 4 Big Ones

Wins continued to pile up for the junior varsity softball team last week, as the girls picked up four more decisive victories.

Tuesday, the Bulldogs defeated Jackson County Western behind the one-hit pitching of Amy Unterbrink and Shelly Weber. Unterbrink struck out eight and walked just one in three innings, while Weber cleaned up the last two innings and allowed only one unearned run.

Kim Schmid and Amy Hume each had two hits and scored three runs, while Kim Boyd blasted two hits and three RBIs.

Friday, the JV Blue Team, coached by Donna Stofer, traveled to Lincoln and took the opposi-

tion apart, 22-8. Kim Boyd pitched the first three innings and Donna Popovich worked the last two. Boyd struck out four and walked two, and Popovich struck out three and walked two.

Nancy Hastings, Lisa Beeman, Kathy Doll and Kathy Degener each collected two hits in a well-balanced hitting attack. Kim Boyd had the big hit of the game, a two-run homer in the fifth.

Two more wins came to the JV Saturday as they dismantled Ann Arbor Huron's junior varsity, 18-1 and 11-1.

In the first contest, Ann Eisele stopped the Huron team at just three hits and one run. She was almost letter-perfect each time Huron threatened, as in the fourth inning when she struck out the side after yielding two singles. She fanned eight and walked one.

Amy Ziegler, Amy Hume, Ann Eisele and Tracy Borton each pounded out two hits, with Eisele and Borton connecting for doubles. Kim Boyd again led the team with three hits, three runs scored and three RBIs.

Kim Boyd started on the mound in the second game and went five innings as Chelsea shut down Huron under the mercy rule. Boyd struck out five and walked only three in giving up one run. Laurie Cobb punched out two hits and Tracy Borton added a double and drove in two runs.

Borton also made the outstanding fielding play of the day, making an excellent snag in centerfield after a long run.

The steamroller JV is now 16-1 this season and looking forward to a contest today at home against Columbia Central.

Band Concert Set Monday Evening

Monday, May 19, will be an appreciation night of entertainment, hosted by the Chelsea bands.

At 6:30 p.m., the 7th and 8th grade bands will play in concert in the high school cafeteria. After the program, the junior high stage band will play at a dessert reception for the community.

Following the reception, the ninth grade and high school bands will perform in the auditorium. The symphony band will also show slides of its recent trip to the Mexican Band Festival.

A special invitation to the evening's festivities is extended to those who contributed to the Mexican Festival Project Fund and helped send the band to Mexico.

Tuesday, May 20, a 6th grade musical program will be presented at Beach Middle school at 8 p.m.

The concert will begin with the sixth grade strings, feature the sixth grade band and conclude with the sixth grade chorus, vocal groups and band combined.

This is the only concert of the year for the sixth grade musicians.

Girl Scout Recruitment Program Set

In an effort to make Girl Scout information for the fall program accessible to the community, there will be a Girl Scout recruitment program held Wednesday, May 21, from 7 to 8 p.m. in the Large Group Instruction room at Beach school.

This campaign is aimed not only at girls aged 6-17 interested in scouting, but also at adults who want to contribute to the future of scouting in Chelsea as leaders and assistants.

Along with refreshments, there will be multi-media information, a question and answer session, a small introduction to a scout activity for the girls, and registration for interested adults and girls.

Jane Ramsey Wins U of M Scholarship

A Chelsea woman is one of five Washtenaw Community College students graduating this June who have been named Michigan Community College Scholars by the University of Michigan.

Jane L. Ramsey, 18790 Chelsea-Stockbridge Rd., will receive a \$500 academic scholarship, as will Thomas J. Fournier, Linda Caroen, Anita B. Halberg and Dorothy A. Kangas, all of Ann Arbor.

Albert S. Sussman, acting vice-president for academic affairs at U-M, explained that the five are part of a "very limited number of students, selected on the basis of their academic potential, to win this award."

Selection for the recognition was based on the student's academic record and appropriate course selection at the community college.

Kalamazoo was the location of the nation's first permanent pedestrian mall opened in 1959. The mall, located in Kalamazoo's downtown section, is still a thriving part of the community, according to the Travel Bureau, Michigan Department of Commerce, Lansing.



RECRUITING DRIVE: Brownles of Troop 676 display posters at North school announcing the Girl Scout recruitment meeting being held Wednesday, May 21, in the large group instruction room at Beach school, 7 to 8 p.m. Showing the posters are, rear, from left, Helen Cooper, Mindy Ryan, Jennie Ghent, Suzanne Cooper; front, Beth Peterson, Lisa Unterbrink, Laura Unterbrink, and Cindy Gleske.

Mt. Hope Bible Church Worships In New Building on Trist Rd.

Mount Hope Bible church invites the community to attend services this Sunday, May 18, in the new church building, located at 12884 Trist Rd., one mile west of Clear Lake.

Special music at the service will be provided by Sue Haan and

Lori Brady of Grand Rapids. Morning worship begins at 11 a.m. and the evening service begins at 7 p.m.

Telephone your club news to 475-1371

ROBERTS PAINT & BODY

"We do our best to satisfy"



20416 Old US-12 West
Chelsea, Mich.

Ph. 475-1149

Open 8 a.m.-5 p.m. Daily

SOLAR OPEN HOUSE

Saturday and Sunday
May 17 - 18

9 a.m. to 5 p.m.

12150 Island Lake Rd., Dexter

Display of space heating and domestic hot water, swimming pool heater and window quilts.

Residential - Commercial REMODELING

FREE ESTIMATES

Ib. V. JENSEN and SON

LICENSED BUILDER
378 Spring Lake Drive
Chelsea, Mich.
PHONE 475-1820

POWERFUL IN-TRUCK . . .
Machinery for Amazing Results!!!
IN-SHOP . . .
Rug Cleaning, Auto Cleaning,
Upholstery Cleaning,
Rug Binding!!!
WATER DAMAGED SPECIALISTS!!!

BEST WAY CARPET CLEANING

Mon.-Fri. 12 noon-4 p.m.
Sat. 9 a.m.-3 p.m.
Serving the Dexter-Chelsea area.
293 E. Huron 443-3733

475-8680
475-8689

115 PARK ST.
CHELSEA, MICH.

MAYER AGENCY

(of Springer-Kleinschmidt Agency Inc.)

Your Local Independent Insurance Agency providing dependable protection and prompt claim payment through 10 of the nation's leading insurance companies.

HOME - AUTO - BUSINESS INSURANCE



Sheridan W. Springer
Ruth DeVine



Charles A. Kleinschmidt
Donald S. Peck
Micky Quackenbush

GERANIUMS

\$1.39 ea. \$12.00 doz.
3" GERANIUMS - 59c each



POTTED PLANTS

- Caladiums \$1.99 ea.
- Fuchsias \$1.39 ea.
- Combination Plants \$5.95 up
- Hanging Baskets, wide variety.
- Selection of Other Small Plants, 50c up
- Wide Selection of Cemetery Urns.

FLOWERING PLANTS

- Flowering Plants \$5.49 flat
- ★ Petunias
- ★ Zinnias
- ★ Asters
- ★ Marigolds
- ★ Moss Rose
- ★ Impatiency
- ★ Pansies
- ★ Coleus
- ★ Lobelia
- ★ Celosia
- ★ Salvia
- ★ Statia
- ★ Snapdragons
- ★ Alyssium
- ★ Begonias
- ★ Dwarf Dahlias
- ★ Periwinkle
- ★ Ageratum

VEGETABLE PLANTS

- Vegetable Plants \$5.49 flat
- ★ Celery
- ★ Tomatoes
- (Most popular varieties)
- ★ Peppers
- ★ Cabbage
- ★ Brussel Sprouts
- ★ Head Lettuce
- ★ Broccoli
- ★ Sweet Onions
- ★ Egg Plant
- ★ Sweet Potatoes
- ★ Cauliflower
- ★ Red Cabbage

- Asparagus Plants 2-yr. plants 25c
- Potted Tomatoes 3 for \$1.00
- Cucumbers - Muskmelons - Watermelons
- Yellow Squash - Butternut Squash
- Zucchini, Acorn Squash . . . 3 for \$1.00
- Sweet Potatoes doz. 75c

OPEN MON. thru FRI. 8 a.m. to 7 p.m.
OPEN SATURDAY 8-5; SUNDAY 12 NOON TO 5 P.M.

All Items Grown in Our Greenhouses.

CHELSEA GREENHOUSE

Serving the Community Since 1901
CHARTER MEMBER FTD — WE TELEGRAPH FLOWERS ANYWHERE
7010 LINGANE ROAD, CHELSEA PHONE 475-1353, 475-1354, 475-9313

Our *Free Gift* for the Bride-To-Be with your order for Wedding Invitations by Rytex. Our gift of 50 Thank-You Informals with envelopes. So appropriate and socially correct for your many brief notes and thank-yous. The Thank-You Informals are on damask-rich ivory paper with the "thank you" in embossed black script. There yours with any style of Wedding Invitation.

We invite the bride-to-be to examine the variety of traditional and contemporary Wedding Invitations with their accessory cards by Rytex. Special handling is available for faster service.

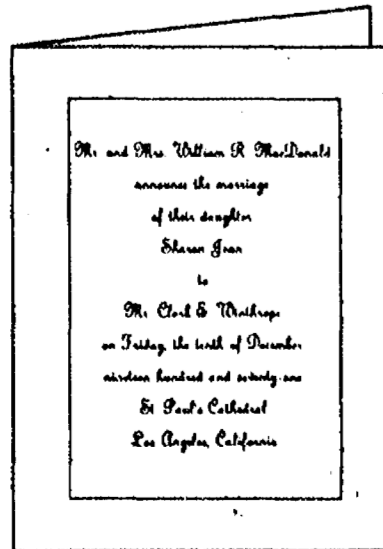

The Chelsea Standard

300 N. Main St., Chelsea

Phone 475-1371

Card of Thanks 16

Legal Notices 18

CARD OF THANKS

I would like to express my gratitude for all the kindness shown me during my recent stay at our Chelsea Community Hospital. Thank you, my good friends, who called and sent cards. Thank you to all the doctors, the nurses and aides who made my stay as comfortable as possible. Thank you to our Fire Department's very efficient Rescue Squad and the ambulance service who so quickly came to our aid. It was good care and prayers that hastened my recovery. Many thanks.

L. D. Guinan.

THANK YOU

The staff and boys of St. Louis school would like to thank all those in the community who supported our recent "Vacation Raffle." We realize how much time and effort were spent by many and difficult it is at times to sell tickets. The following persons were the lucky prizewinners:

1st—Caribbean cruise for two, Claudette Hill.

2nd—Week-end in Toronto for two, Mr. and Mrs. Leonard Cerco.

3rd—Week-end in Chicago for two, R. Haylena.

We'll not only say thank you, we'll remember you in our prayers.

Fr. Fortunato Turati,
Director, St. Louis School

Legal Notices 18

**STATE OF MICHIGAN
THE PROBATE COURT FOR
THE COUNTY OF WASHTENAW**
Estate of DANNY K. HOUSNER,
Deceased

File No. 72243

Address of Decedent: 2381 Parkwood, Ann Arbor, Michigan. Soc. Sec. No. 376-50-0556.

Date of Death: March 17, 1980

TAKE NOTICE: On March 28, 1980 in the Probate Courtroom, Washtenaw County Building, Ann Arbor, Michigan, before the Honorable Rodney E. Hutchinson, Judge of Probate, a hearing was held on the petition of Judith I. Housner and administration was granted to Ed Smith whose address is 4338 Swarthout, Pinckney, Michigan.

Take further notice that on July 10, 1980 at 9:00 A.M. in said courtroom, a hearing will be held to determine the heirs of the decedent.

Creditors of the deceased are notified that all claims against estate must be presented to said Ed Smith at the foregoing address and a copy thereof, together with proof of service, filed with the court on or before August 19, 1980. Notice is further given that the estate will be assigned to the persons entitled to it.

Dated: May 6, 1980

Judith I. Housner, Petitioner
7066 Sheldon Rd., No. 95
Whitmore Lake, Michigan

Attorney for Petitioner:
Jack J. Garris
820 N. Main Street, Ste. 208
Ann Arbor, Michigan
Phone 761-7282

May 15

STATE OF MICHIGAN
In the Circuit Court for the County of Washtenaw

Judge Edward D. Deake
Ca. No. 80-18519-NO

VOLEVI LAHTI, Plaintiff,
vs.
THOMAS F. MCCLURE, Defendant.
HARRY A. ROTH, Plaintiff,
Attorney for Plaintiff

ORDER TO ANSWER

At a session of said Court held in the Court-house, Ann Arbor, Washtenaw County, Michigan on APRIL 29, 1980

PRESENT: HONORABLE EDWARD D. DEAKE, Circuit Court Judge.

Upon reading and filing the attached Petition for Substituted Service and the Court being fully advised in the premises,

It is hereby ordered that the Plaintiff may serve process on the Defendant by publishing said order in a newspaper published in the English language for the

**Coaches Needed
For Boys Summer
Baseball Program**

Anyone interested in coaching a Farm League Team (8 and 9 year olds) is asked to contact Rob Stofer at 475-2507 or 475-9126.

Almost 100 boys are signed up for this league, but only four coaches have volunteered. Moms and dads and anyone else are invited to give some time.

The Recreation Council is also seeking a director for the Babe Ruth League, comprised of 14 and 15-year-olds.

Umpires are also needed, and senior citizens would be especially welcome. Call Rob Stofer at the above number.

dissemination of local or legal news, that said Order be published for five consecutive weeks and that further, Plaintiff send a copy of said Order by certified mail, return receipt requested to Defendant's last known address in Prescott, Arizona.

It is further ordered that the Defendant shall answer or take such further action as may be permitted by law on or before the first day of June, 1980. Plaintiff to comply with this Order will result in a judgment by Default against the Defendant for the relief demanded in the Complaint filed in this Court.

DATED: APRIL 28, 1980.

Edward D. Deake,
Circuit Court Judge.

TRUE COPY.
May 8-15-22-29, June 5

MORTGAGE SALE—Default having been made in the terms and conditions of a certain mortgage made by Dennis A. Scharf and Lois A. Scharf, his wife, of Pittsfield, Washtenaw County, Michigan, Mortgagees, to STANLEY DAY & COMPANY SAVINGS AND LOAN ASSOCIATION, A Federal Association, of Troy, Oakland County, Michigan, Mortgagee dated the 18th day of May, 1978, and recorded in the office of the Register of Deeds, for the County Washtenaw and State of Michigan, on the 18th day of May, 1978, in Liber 1651 of Washtenaw County Records, on Page 459, on which mortgage there is claimed to be due, at the date of this notice, for principal and interest, the sum of Forty Eight Thousand Seven Hundred Ninety Nine and 93/100 Dollars (\$48,799.93).

And no suit or proceedings at law or in equity having been instituted to recover the debt secured by said mortgage or any part thereof, Now, therefore, by virtue of the power of sale contained in said mortgage, and pursuant to the statute of the State of Michigan in such case made and provided, notice is hereby given that on THURSDAY the 10th day of JULY, 1980, at 10:00 o'clock A.M. Local Time, said mortgage will be foreclosed by a sale at public auction, to the highest bidder at the West entrance to the Washtenaw County Building in the City of Ann Arbor, Washtenaw County, Michigan (that being the building where the Circuit Court for the County of Washtenaw is held), of the premises described in said mortgage, or so much thereof as may be necessary to pay the amount due, as aforesaid, on said mortgage, with the interest thereon at Nine per cent (9%) per annum and all legal costs, charges and expenses, including the attorney's fees to be paid by law, and also any sums which may be paid by the undersigned, necessary to protect its interest in the premises. Which said premises are described as follows:

All that certain piece or parcel of land situate in the Township of Pittsfield in the County of Washtenaw and State of Michigan, and described as follows, to-wit:

The North 34.5 feet of Lot One Thousand Three Hundred Eighty (1380), and all of Lot One Thousand Three Hundred Seventy-Nine (1379), Washtenaw Club View Subdivision No. 2, as recorded in Liber 6 of Plats, Pages 35 and 36, Washtenaw County Records.

During the Six months immediately following the sale, the property may be redeemed.

Dated at Troy, Michigan, April 29, 1980

STANLEY DAY & COMPANY SAVINGS AND LOAN ASSOCIATION,
A Federal Association
Mortgagee

DYKEMA, GOSSETT, SPENCER,
GOODNOW & THIGG,
Attorneys for Mortgagee
2401 West Big Beaver Rd.
Troy, Michigan 48064

May 8-15-22-29-June 5

14th District Court Proceedings

**Week of May 5-9
Judge Kenneth Bronson
Presiding**

Bobby G. Castle was sentenced for impaired driving to one year on probation. Attend Alcohol Education during probation. 60 days in the Washtenaw County Jail suspended upon successful completion of probation. Fines and costs, \$300.

Clark Anthony Gay pled guilty to having no insurance on vehicle. Fines and costs, \$25.

Philip M. Ormsby was sentenced for impaired driving to attend six sessions each of Alcohol Education Program and Human Behavior Classes or serve 15 days. Fines and costs, \$300.

Leonard Wojcik pled guilty to failing to comply with sentencing. Probation extended one year. Pay \$50 warrant fee and continue alcohol therapy.

Melvin F. Sroufe was sentenced for larceny under \$100 to serve 20 days straight time, 70 days suspended. One year probation. Fines and costs, \$100.

Jerome Buda was sentenced for impaired driving to attend Alcohol Education Program. Fines and costs, \$400.

John Scott Russell was sentenced for failing to comply with probationary work program. Fines and costs suspended.

Gordon H. Schultz was sentenced for impaired driving to 15 days in the Washtenaw County Jail, straight time, 75 days suspended. One year probation, no alcohol. Fines and costs, \$300.

Michael Bies was sentenced for impaired driving to attend six sessions each of Alcohol Education Program and Human Behavior Classes or serve 15 days. Fines and costs, \$300.

Michael Trombley pled guilty to failing to comply with sentencing. Sentenced to pay \$50 warrant fee and \$35 fines and costs and serve three days in the Washtenaw County Jail.

Thomas D. Robison was sentenced for being a disorderly person to serve 10 days in the Washtenaw County Jail. Costs, \$100.

Lawrence Chatterton was sentenced for impaired driving to attend Alcohol Education Program or serve 15 days. Fines and costs, \$300.

Jimmy D. Frye was sentenced for impaired driving to attend Alcohol Education Program. Fines and costs, \$200.

Michael Smiley was sentenced for driving vehicle off the roadway to serve 10 days straight time in the Washtenaw County Jail. One year probation, no drinking or pot. Attendance at Washtenaw County Driving School. Repair damages or serve an additional 15 days. Fines and costs, \$150.

Subscribe today to The Standard

Letters to the Editor

To the Editor:

The red-crepe-paper poppy of the American Legion Auxiliary is hand-made by disabled veterans in hospitals and workshops. Veterans are paid for each flower they assemble. All material used is furnished free of charge to the veteran, the American Legion Auxiliary pays for the material.

Poppy Day, May 16, is sponsored each year by the American Legion Auxiliary to give citizens the opportunity to wear a poppy in memory of those who gave their lives defending our country and to contribute to the rehabilitation of needy veterans in nursing homes and hospitals all over the country.

Traditionally, there has never been any price fixed to the poppy. All monies received from the program go for the aid to disabled veterans or members of their families.

"Wear a Poppy," lest we forget to honor the dead and aid the living. Let us remember—it is the Poppy—made with loving hands and love in our hearts that carried on the programs of Veterans Affairs and Rehabilitation and children and youth.

Ruth Christwell,
American Legion Auxiliary.

Dear Editor:

I wonder if any of your young readers (boy or girl) would like to write to me as a pen-pal. My age is 13. My name is Jill Nightingale and I live in England at the following address:

288 Galley Hill
Gadebridge
Hemel Hempstead
Herts.
HP1 1EL
England

Jill Nightingale.

Girl Scout Council Honors R. Hinz

Roberta Hinz of Chelsea was elected to a three-year term as secretary of the Huron Valley Girl Scout Council at the group's 22nd annual meeting held recently in Romulus.



Hinz, presently a council member at large, has been a delegate to the National Convention, Chelsea Area Cookie Chairman, program committee member, a facilitator for the Social Awareness for Everyone program, a member of the council nominating committee and an area association chairman. She has also been a Brownie leader and a member of the Council Meeting Planning Committee.

Other of her activities include work on the March of Dimes, Pioneer Girl Guide-Traillblazer and Bible school teacher.

Hinz also received a Council Adult Appreciation Pin, chiefly for her work in presentations and training of others in the S.A.F.E. Social Awareness for Everyone program.

Also receiving an award at the meeting was Marjorie Schaefer of Dexter, who received a Council Certificate of Appreciation for being an outstanding asset to Girl Scouting as a leader, trainer, field and day camp director. Schaefer was also elected to the board as a member at large.

The Huron Valley Girl Scout Council, a United Way Agency, serves approximately 11,000 girls in southeastern Michigan.

ROBERTA HINZ of Chelsea was awarded the adult appreciation pin for her work with local Girl Scouts at the Huron Valley Girl Scout Council's 22nd annual meeting. Hinz was also elected council secretary.

Spaulding for Children Annual Meeting Set For Monday Evening

Spaulding for Children will hold its 12th annual meeting Monday, May 19 at the Campus Inn, Ann Arbor. The dinner meeting will begin at 7 p.m.

Speaker for the evening will be Robert Little, acting director of Wayne County Social Services. Among other positions, Little has directed the Michigan Office of Youth Services and is on the University of Michigan School of Social Work Faculty.

A former foster child himself, Little will speak on "The Politics of Adoption in 1980."

For more information, call the Spaulding office at 475-8683.

Frosh Baseball

May 12—S. Lyon (A) 4 p.m.
May 14—Novi (A) 4 p.m.
May 15—Tecumseh (A) 4 p.m.
May 17—N'west (DH-H) 11 a.m.
May 21—Stokbridge (H) 4:30 p.m.
Coach: Tom Fletke

OFFICIAL NOTICE
REGULAR MEETING OF THE
DEXTER TOWNSHIP BOARD
will be held
Monday, May 19, 1980 - 7:30 p.m.
at the
Dexter Township Hall, 6880 Dexter-Pinckney Rd.
ITEMS TO BE DISCUSSED:
1. Boat control ordinance for Little Portage Lake.
2. Private road of Jim Fahey at West Lake.

WILLIAM EISENBEISER
Dexter Township Clerk

PRESIDENTIAL PRIMARY ELECTION

To the Qualified Electors:
NOTICE IS HEREBY GIVEN, That a Presidential Primary Election will be held in the Townships of

SYLVAN
Precinct Nos. 1 and 2

LYNDON
Precinct No. 1

LIMA
Precinct No. 1

DEXTER
Precincts Nos. 1 and 2

COUNTY OF WASHTENAW, STATE OF MICHIGAN
within said Township on

Tuesday, May 20, 1980

At the Place or Places of Holding the Election in said Townships as indicated below, viz:

SYLVAN TOWNSHIP HALL
122 W. Middle St., Chelsea

LYNDON TOWNSHIP HALL
Corner N. Territorial and Townhall Roads, Chelsea

LIMA TOWNSHIP HALL
11452 Jackson Rd. at Lima Center, Dexter

DEXTER TOWNSHIP HALL
6880 Dexter-Pinckney Rd., Dexter

FOR THE PURPOSE OF VOTING FOR CANDIDATES FOR THE OFFICE OF: PRESIDENT OF THE UNITED STATES

AND FOR THE PURPOSE OF ELECTING THE FOLLOWING:
DELEGATES
TO THE COUNTY CONVENTION OF THE REPUBLICAN PARTY

Also Any Additional Amendments or Propositions That May Be Submitted.

Notice Relative to Opening and Closing of the Polls
ELECTION LAW, ACT 116, P.A. 1954

SECTION 720. On the day of any election the polls shall be opened at 7 o'clock in the forenoon, and shall be continuously open until 8 o'clock in the afternoon and no longer. Every qualified elector present and in line at the polls at the hour prescribed for the closing thereof shall be allowed to vote.

The Polls for the said Election will be open from 7 o'clock a.m., and remain open until 8 o'clock p.m., of the same Election day.

Daniel J. Murphy
Sylvan Township Clerk

Lynda L. Wade
Lyndon Township Clerk

Arlene Bareis
Lima Township Clerk

William Eisenbeiser
Dexter Township Clerk

PUBLIC NOTICE

An Ordinance to amend the Sylvan Township Zoning Ordinance

The Sylvan Township Zoning Ordinance and the Sylvan Township Zoning Map be and the same is hereby amended by changing the designation of the following described articles

- ARTICLE 2.0 Definitions
- 3.0 General Provisions
- 10.0 RC—Recreation - Conservation District
- 11.0 AG—Agricultural District
- 20.0 LR—Low Density Residential District
- 21.0 SRI—Single-Family Residential District
- 22.0 MR—Multiple - Family Residential District
- 23.0 MHP—Mobile Home Park Residential District
- 30.0 LC—Local Commercial District
- 31.0 GC—General Commercial District
- 32.0 HC—Highway Commercial District
- 40.0 LI—Limited Industrial District
- 41.0 GI—General Industrial District
- 50.0 Conditional Uses
- 51.0 Off-Street Parking and Loading Regulations
- 52.0 Planned Unit Development
- 53.0 Sign Regulations
- 55.0 Site Plan Review
- 56.0 Supplemental Regulations
- 57.0 Non-Conformities
- 58.0 Administration and Enforcement
- 59.0 Amendment Procedure
- 60.0 Board of Appeals

The remaining provisions of the Sylvan Township Zoning Ordinance and Map, as amended be and the same is hereby ratified and reaffirmed.

The within amendment shall be effective on May 15, 1980.

SYLVAN TOWNSHIP BOARD
by order of
Daniel J. Murphy, Sylvan Township Clerk

LIMA TOWNSHIP NOTICE OF AMENDMENT TO THE PRIVATE ROAD ORDINANCE

I herewith certify that the Lima Township Board at a legally constituted meeting on May 5, 1980 amended the Private Road Ordinance as follows:

Section 5-C-2 The surface shall be gravel or paved, where a private road serves twenty or more lots, pavement is required.

Section 5-C-4 Aggregate base material shall consist of 8 inches of crushed limestone or slag or 22 A gravel.

If the roadway is paved, the base shall extend an additional four feet beyond the pavement upon each side of the roadway.

LIMA TOWNSHIP
Arlene R. Bareis, Clerk

Supplement to The Chelsea Standard and Ann Arbor News

CHELSEA PHARMACY Inc.

Prompt,
Courteous
Service

101 N. MAIN ST.
CHELSEA, MICHIGAN
Phone 475-9103

Store Hours
Daily
8 a.m. to 9 p.m.
Sunday
9 to 1 p.m.

MADNESS SALE SPECTACULAR



SHOP WITH US-CLOSE TO HOME-SAVE GAS

WPMO WHY PAY MORE COUPON

Plastic & Wire Frames
**SUNSENSOR
SUNGLASSES**
Reg. \$14.00 Value
YOUR CHOICE
4 88

Limit (2) Adults Only-Expires in 10 Days

WPMO WHY PAY MORE COUPON

32oz. Size
TRIGGER SPRAY
**GLASS-PLUS
CLEANER**

99¢

Limit (2) Adults Only-Expires in 10 Days

WPMO WHY PAY MORE COUPON

BUY OF THE MONTH

Gardenhouse
GRASS SEED
3 LB. BAG
79¢

Limit (2) Adults Only-Expires in 10 Days

WPMO WHY PAY MORE COUPON

THE PURR-FECT CAT BOX FILLER
5 pound bag
SANI-CAT
CAT LITTER
ESSENTIALS & VEGETABLES
33¢

SPECIAL PURCHASE

Limit (2) Adults Only-Expires in 10 Days

WPMO WHY PAY MORE COUPON

14 1/2 oz. Can
**ALPO
DOG FOOD**
BEEF or LIVER
Your Choice
3 For 1 00

ADDITIONALS 39¢ Ea.

Limit (3) Adults Only-Expires in 10 Days

WPMO WHY PAY MORE COUPON

GLO-MOR
CHARCOAL
10 LB. BAG
1 49

Limit (2) Adults Only-Expires in 10 Days

WPMO WHY PAY MORE COUPON

Multi-Purpose-32oz.
FANTASTIC
SPRAY
CLEANER
99¢

Limit (2) Adults Only-Expires in 10 Days

WPMO WHY PAY MORE COUPON

SPRAY & WASH
STAIN REMOVER
16oz. Aerosol
1 09

Limit (2) Adults Only-Expires in 10 Days

WPMO WHY PAY MORE COUPON

Barb-O-Lite
CHARCOAL LIGHTER
32oz. CAN
73¢

Limit (2) Adults Only-Expires in 10 Days

8 FULL PAGES OF FANTASTIC SPRING SAVINGS-SHOP & SAVE MONEY!

EARLY BIRD SPECIAL-BUY NOW AT COOL SAVINGS!

**3 SPEED
EAGLE-AIRE
ELECTRIC FAN**

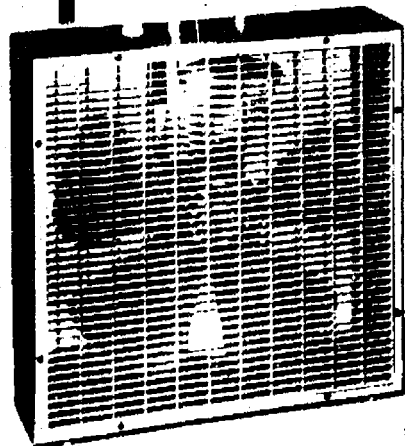

- Manual reversible
- Safe, quiet operation
- Hi-Impact polystyrene safety grills
- Polypropylene propeller-type fan blades

2399

NO.EA203

**VENTURI
10 Inch
ELECTRIC
FAN**



4 Blade Polished Aluminum propellers. Five Year Warranty. U.L. Listed. Attractive, modern design. Finished in Smart, Lustrous Baked Metallic Finish. Finger Tight Safety Guard.

**EARLY
BIRD
SPECIAL**

2149

NO.SD-10

**3 SPEED
OSCILLATOR
ELECTRIC FAN**

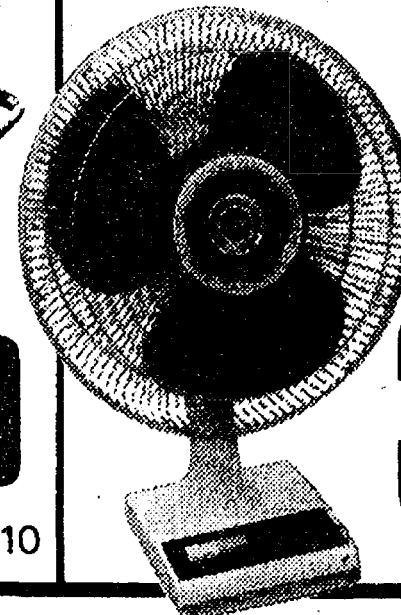

4 Blade Polished Aluminum propellers. Five Year Warranty. U.L. Listed. Attractive, modern design. Finished in Smart, Lustrous Baked Metallic Finish. Finger Tight Safety Guard.

NO.FD-123

3199

EARLY BIRD SPRING SALE

WAX AUTO CARE CENTER



**J-WAX KIT
PRE-SOFTENED PASTE WAX**

12oz.
SIZE

199

**J-WAX CAR PLATE
AUTO WAX**

12oz.
SIZE

299



**J-WAX SPRINT
NO BUFF CAR WAX**



16oz.
SIZE

219

**J-WAX VINYL TOP
& INTERIOR CLEANER**

15oz.
SIZE

119



Grease relief

ALL PURPOSE DEGREASER FOR KITCHEN, LAUNDRY, YOUR WHOLE HOUSE.



22oz. SIZE

89¢

Your Choice-Quality



ASSORTED SPONGES

Big Selection to Choose From Each Have Hundreds of Uses

NO.NWD-48

2 For 88¢

BUY OF THE MONTH

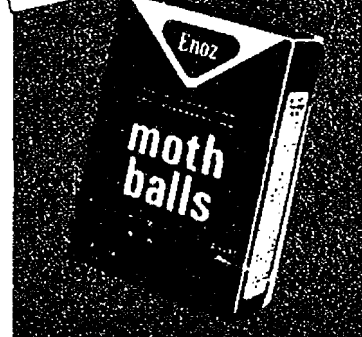

Your Choice -Famous
**ENOZ MOTH BALLS
or MOTH FLAKES**

Reg.\$1.29 Value

Kills clothes moths, eggs, larvae. Store your clothes safely.

88¢

Reg.\$3.99 Value

**HIGH PILE
GRASS MAT**

Keep Your Home Neat and Clean.



269

NO.150

Reg.\$3.99 Value

**DOORGARD
COCO MATS**

Saves Rugs, Floors, Work, Money. Keeps Dirt & Moisture outside. Protect rugs & Floors.

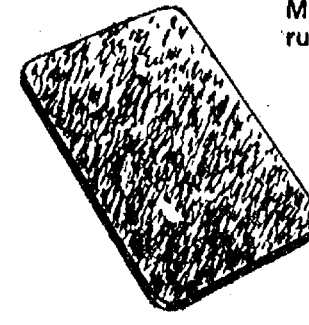

269

NO.DG-1

INFLATION FIGHTER



ROGERS

3 Beautiful Patterns

FLATWARE SERVICE FOR 8

Reg. \$29.95 Value

Fantastic Low Price of Famous Rogers Flatware. Set Includes Spoons, Forks, Butterknives in 3 Beautiful Patterns.

NO. 40/8

1599

INFLATION FIGHTER

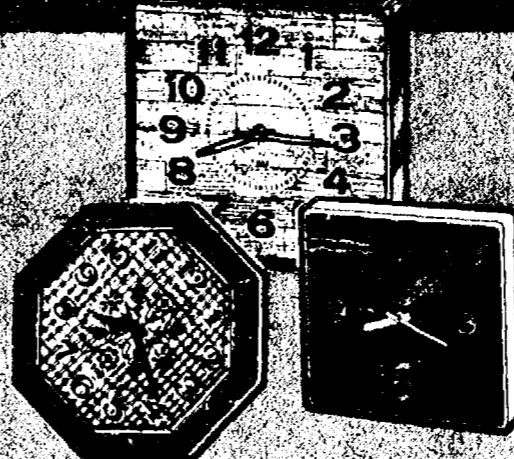

TIMEX® WALL CLOCKS

Choose From Elegant Selection to Will Dress-Up Any Room.

Reg. \$14.98 Value

999

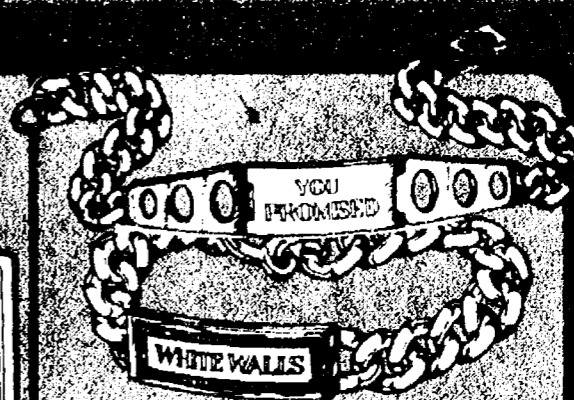

Speidel

\$8.95 to \$17.95 Value

ASSORTED BRACELETS

488

GIFTS FOR MOTHERS DAY-SHOWERS-GRADUATES!

Reg. \$17.95 Value

RIVAL ELECTRIC CAN OPENER

Handy 2-in-1 worksaver! Zips open cans of every size and shape... leaves a safe, smooth drinking-cup edge.

Ultra-compact sharpener keeps all non-serrated blades factory keen. Click 'n Clean® removable-cutting unit.

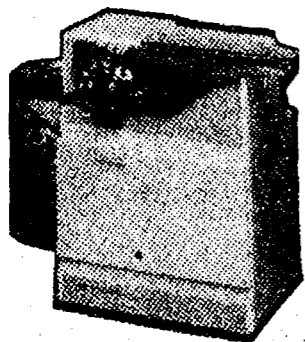

NO. 781-M

999

CANNON PALMTRONIC CALCULATOR

Credit Card Calculator with 4-Key Memory, Percent and Square Root.
• Perfect credit card size, 1 7/8" x 2-1/8" x 3-3/8"
• Percent and square root functions.

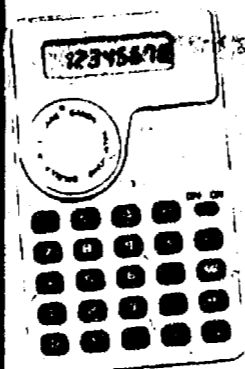

1999

NO. LC-6

NORELCO

INTRODUCING THE NEW

NORELCO CURL FRIEND™

YOUR HAIR'S BEST FRIEND

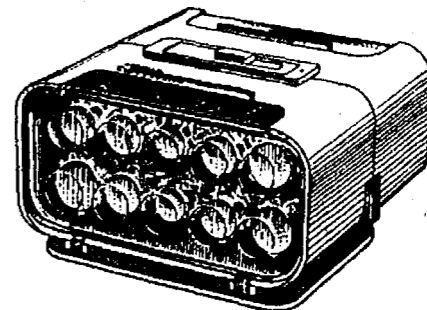

1999

NO. HB-1630

Reg. \$29.95 Value

Mist or dry, Curl Friend electric hairsetter curls, waves, sets, and styles your hair in minutes.

GRAND BAROQUE MARBLE BASE MIRROR

NO. WPM/P-600

449

7 Pc. DIAMANT FRUIT SET

Imported from France includes one 8" bowl; six 4" bowls.



Reg. \$9.00

499

NO. 8008-179



NO. 2730C

Reg. \$6.00 Value

APPLE, HEART or EGG STYLE CRYSTAL CURIOS

YOUR CHOICE

399



Reg. \$6.00 Value

3 Pc. INTERLOCKING CUBE SET

SPECIAL SALE PRICE!

399

NO. 3750-3C



Curly Q

999

Less Mfg. Rebate Details In Store

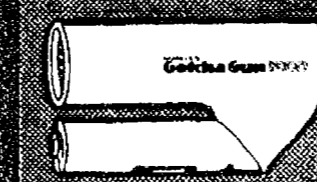

Reg. \$30.99 Value

NORELCO DIAL-A-BREW 10 CUP COFFEEMAKER

NO. HB-5140

- Dial-A-Brew® brews coffee dark, medium or light according to individual taste.
- Brew Miser™ Basket—helps save coffee because you can make as few as 3 to 5 cups.

2199

Less Mfg. Rebate Details In Store



HEALTH AND BEAUTY

WPMO WHY PAY MORE COUPON



Regular or Extra Body

**SILKIENCE
CONDITIONER**

7oz.
SIZE

1.19

15oz. SIZE \$ **1.69**

Limit (2) Adults Only-Expires in 10 Days

WPMO WHY PAY MORE COUPON



Normal, Oily or Tinted

**FLEX
SHAMPOO**

16oz.
SIZE

1.49

Limit (2) Adults Only-Expires in 10 Days

WPMO WHY PAY MORE COUPON

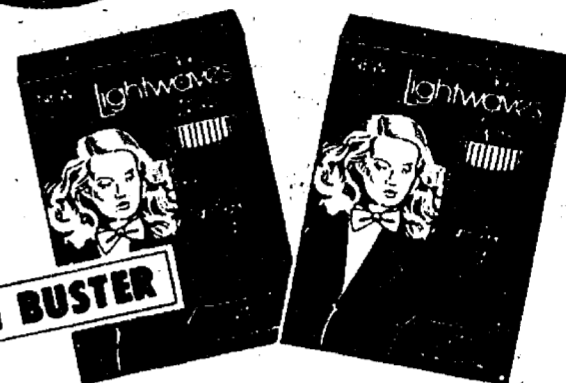

Reg. \$6.99 - Gillette

**LIGHTWAVES
PERM KIT**

3.79

REFILL \$ **2.59**

Limit (2) Adults Only-Expires in 10 Days

WPMO WHY PAY MORE COUPON

Count- Regular or Super

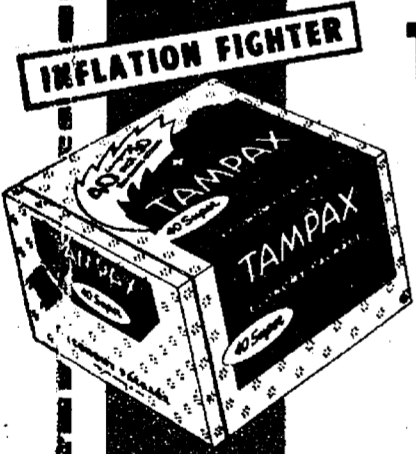

**TAMPAX
TAMPONS**

1.99

Limit (2) Adults Only-Expires in 10 Days

WPMO WHY PAY MORE COUPON

Reg., Herbal,
Vinegar & Water



**MASSENGILL
DISPOSABLE
DOUCHE**

6oz.
SINGLE

59¢

Limit (2) Adults Only-Expires in 10 Days

WPMO WHY PAY MORE COUPON

Reg., Herbal or Lemon



**CUTEX
POLISH REMOVER**

Reg.
92¢
4oz.
Size

49¢

Limit (2) Adults Only-Expires in 10 Days

WPMO WHY PAY MORE COUPON

Trial Size



**SPRING
FEELING
SHAMPOO or
CONDITIONER**

2.39¢

Your Choice For

Limit (2) Adults Only-Expires in 10 Days

WPMO WHY PAY MORE COUPON

Reg. or Extra Body



**FLEX
CONDITIONER**

16oz.
SIZE

1.69

Limit (2) Adults Only-Expires in 10 Days

WPMO WHY PAY MORE COUPON

Reg. \$3.50 Value

INFLATION FIGHTER

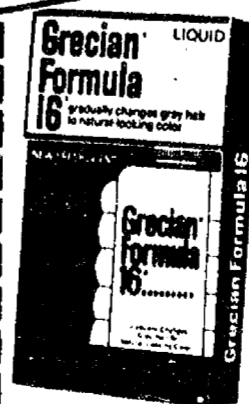

**GRECIAN
FORMULA 16**

4oz. SIZE

2.29

Limit (2) Adults Only-Expires in 10 Days

Y A I D S



Lose weight starting today

Don't be FAT **SHAPE-UP FOR SUMMER**

OUR **PRESCRIPTION DEPARTMENT** IS THE FINEST IN THIS AREA

10 WHY PAY MORE COUPON



Regular Strength **TYLENOL CAPSULES**

229

2) Adults Only-Expires in 10 Days

Starts Accurate DIET SCALE



57¢

28 Count - Reg. \$4.25

DEXATRIM DIET CAPSULES



299

LOSE WEIGHT FAST



DEXATRIM EXTRA STRENGTH

Reg. \$3.98 Value

259

DEXATRIM one a day timed release capsules contain one of the strongest appetite control aids available without prescription and diet plan to help you lose fat fast.

GET IN SHAPE NOW!

10 WHY PAY MORE COUPON

Reg. \$4.59 Value **ALPHA-KERI BATH OIL**

8oz. SIZE **299**

2) Adults Only-Expires in 10 Days

10 WHY PAY MORE COUPON

Reg. \$3.90 Value **MAYBELLINE GREAT LASH OFFER**

169

2) Adults Only-Expires in 10 Days

20 Count - Reg. \$3.49

PROLAMINE TIME CAPSULES

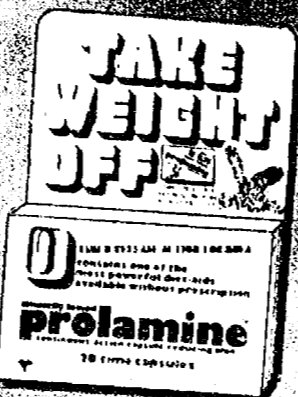

229

Discover Prolamine, the Time Capsule Diet Plan! Contains one of the most powerful appetite suppressants available without a prescription. Lose weight the very first week, keep losing till you've reduced pounds and inches - whatever, your body needs to be slim, trim, and attractive.

TRUST IS A MUST WHEN YOU NEED A PRESCRIPTION



Our Friendly, Competent Pharmacists Are Ready to Take Care of All Your Prescription Needs Quickly, Professionally and at Competitive Prices!

IT'S THE FINAL PRICE THAT COUNTS TRY US ... YOU'LL SAVE!

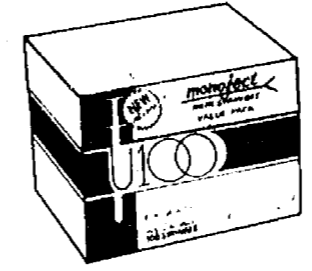

MONOJECT INSULIN SYRINGES

U-100-1cc **1149**
100 In BOX

100 Count **CURITY ALCOHOL PREPS**



119

National Brand EPSOM SALTS



4 LB. BOX **89¢**



Plastic Gallon Jug **DISTILLED WATER**

49¢

HANDY MAN ASSORTED TOOL CENTER



INFLATION FIGHTER

- * 11 Pc. HEX KEY WRENCH SET
- * JUMBO NUT & BOLT ASSORTED
- * JUMBO WOOD SCREW ASSORTED
- * 2 Pc. RUBBER GRIP SCREWDRIVER
- * 5 Pc. JEWELERS SCREWDRIVER
- * INSULATED WIRE STRIPPER
- * TACK, BRAD & NAILS ASSORTED
- * PICTURE HANGING KIT
- * ELECTRIC TESTER
- * 8oz. TUBULAR HAMMER
- * PRECISION OILER
- * 5 Pc. SABER SAW BLADES

99¢

NO. DP-100

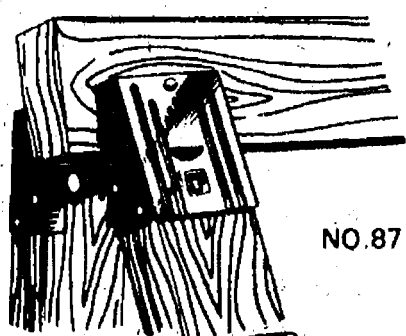

SAW HORSE BRACKETS

NO. 87

139
Pr.

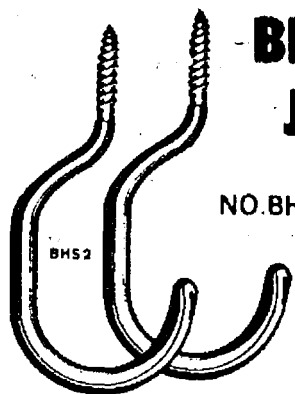

BICYCLE STORAGE JUMBO HOOKS

NO. BHS-2

99¢
PAIR

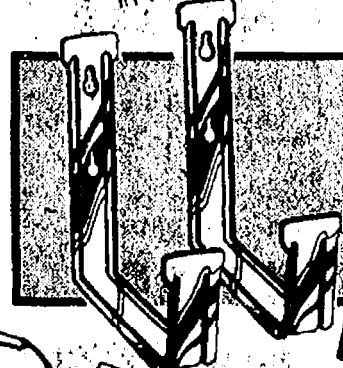

Has Hundreds of Uses!

NO. UHS-3

UTILITY HANG-UP BRACKETS

139
PAIR

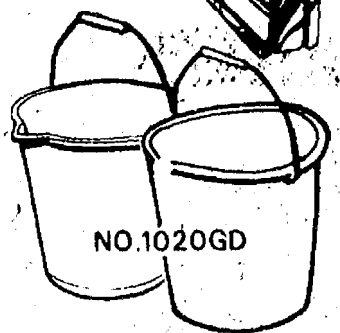

NO. 1020GD

ASSORTED PLASTIC BUCKETS

99¢ to \$1.29 Values

88¢

LYSOL DISINFECTANT

239

18oz. CAN

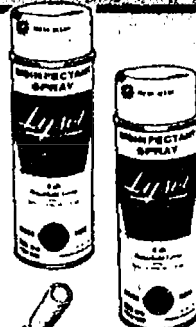

FIX-IT CENTER

All kinds of fasteners for every job around the house.

BUY OF THE MONTH

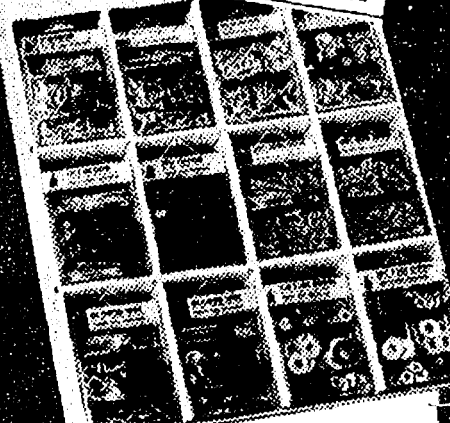

Value to \$1.89

**NUTS & BOLTS
WOOD SCREWS**

**SHEET METAL
SCREWS**

**FLAT & LOCK
WASHERS**

NAIL & BRADS

**ALL PURPOSE
TACK KIT**

99¢

Brush-up sale!

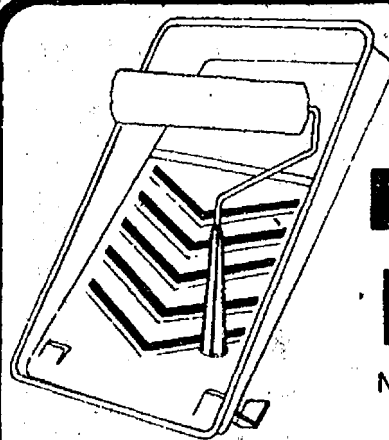

**PAINT PAN and
ROLLER SET**

NO. RS679

149

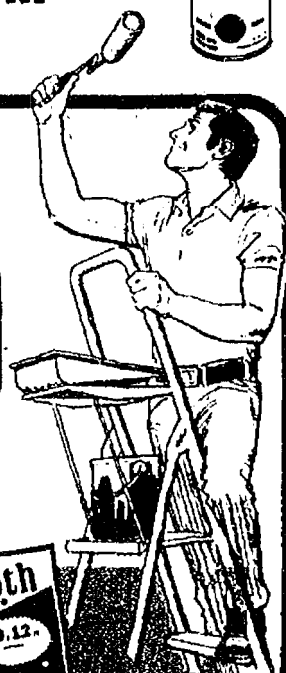

9 Inch

**PAINT ROLLERS
TWIN PACK**

NO. RC133

77¢

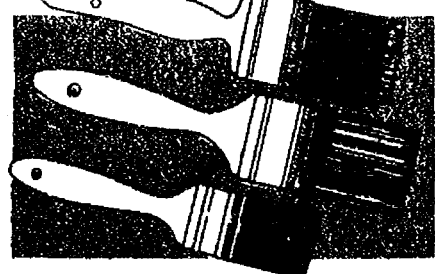

Assorted

**TRIM PAINTER
BRUSHES**

NO. A1310

2 For 88¢



9' X 12'

**PLASTIC
DROP CLOTH**

Reg. 29¢ Ea.

3 For 49¢

SPECIAL PURCHASE



A Tool For Every Need

GARDEN TOOLS

These are the best hand gardening tools made. They are fashioned in one piece from 19 ga. cold rolled high carbon steel with no burrs to irritate hands, and finished in YO-cote yellow that will attract the feminine eye...

Values to \$1.39

88¢ Ea.

ROUND TOOTH LAWN RAKE

16 prongs of 13 gauge spring steel in durable frame finished in YO-cote yellow, blue or white. Blue lacquered round handle riveted securely in socket.

269 NO. 14R

FLAT TOOTH LAWN RAKE

20 flat prongs of 13 gauge spring steel in steel frame finished in YO-cote yellow, blue or white. Blue lacquered round handle riveted securely in socket.

269 NO. 20F

18 Inch POLYPROPYLENE LAWN RAKE

INFLATION BUSTER

149 NO. PR18

Reg. \$3.00 Value
2 ARM REVOLVING SPRINKLER

179 NO. 170

GARDEN NEEDS

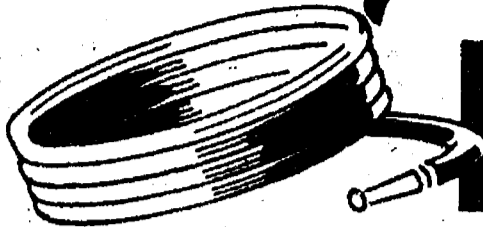

NO. 7540

EARLY BIRD SPECIAL

1/2" - 100% Vinyl
50 FT. GARDEN HOSE

Sturdy, Rugged Vinyl - with brass like couplings. Buy several for your home or garden during Sale.

269

Reg. \$1.99 Value
AQUA-GUN HOSE NOZZLE

1.39 NO. 420C

ALL PURPOSE HOSE NOZZLE

NO. 4100C

Reg. \$1.99 Value

99¢

NO. 200C

GARDEN HOSE WASHERS

Reg. 59¢ Value

39¢

BUY OF THE MONTH

NO. L-15P

IMPULSE SPRINKLER and SPIKE

Reg. \$5.99 Value

Full 360° coverage or can be adjusted for partial circle sprinkling. Also adjusts to full stream or spray.

333

NO. 8565

5/8" - 100% Vinyl
50 FT. GARDEN HOSE

- Reinforced with nylon tire cord
- All-brass couplings
- Brilliant light-green "mirror finish"

499

Reg. \$2.49 Value
AQUA-GUN HOSE NOZZLE

NO. 2970C

99¢

STANDARD HOSE HANGER

NO. 750

99¢

INFLATION BUSTER

ALL PURPOSE HOSE HANGER

NO. 757c

169

Rainware

OSCILLATING LAWN SPRINKLER

Reg. \$7.95 Value
Waters up to 2200 sq. ft.
Rustproof Aluminum construction. Truckload Sale
Price Keep your lawn beautiful

488 NO. 61

SHOP & SAVE

Spring

MADNESS SPECTACULAR

WPMD WHY PAY MORE COUPON
Plastic Gallon
CLOROX
QUID BLEACH
79¢
 Limit (2) Adults Only-Expires in 10 Days

WPMD WHY PAY MORE COUPON
32oz. Bottle
MUSSELMAN
APPLE JUICE
69¢
 Limit (2) Adults Only-Expires in 10 Days

WPMD WHY PAY MORE COUPON
Reg. 49¢-15oz. Jar
MUSSELMAN
APPLE SAUCE
2 For 69¢
 ADDITIONALS 39¢ Ea.
 Limit (2) Adults Only-Expires in 10 Days

WPMD WHY PAY MORE COUPON
51 Count
STYROFOAM CUPS
2 For 88¢
 Limit (2) Adults Only-Expires in 10 Days

WPMD WHY PAY MORE COUPON
9 Inch-White
PAPER PLATES
100 COUNT
79¢
 Limit (2) Adults Only-Expires in 10 Days

WPMD WHY PAY MORE COUPON
Plastic Coated
PLAYING CARDS
4 For 1.00
 Limit (2) Adults Only-Expires in 10 Days

WPMD WHY PAY MORE COUPON
Regency-12oz. Jar
DRY ROASTED
PEANUTS
89¢
 Limit (2) Adults Only-Expires in 10 Days

WPMD WHY PAY MORE COUPON
 NO. 94633
NOVELTY KEY CHAINS
ROLLER SKATE
OR
SNEAKER STYLE
88¢
 Limit (2) Adults Only-Expires in 10 Days

WPMD WHY PAY MORE COUPON
BUY OF THE MONTH
CRICKET
 by Gillette
 disposable butane lighter
29¢
 Limit (2) Adults Only-Expires in 10 Days

WPMD WHY PAY MORE COUPON
Reg. \$1.49 Value
ODORANT INSOLES
2 For 88¢
 NO. 1997
 Limit (2) Adults Only-Expires in 10 Days

WPMD WHY PAY MORE COUPON
12oz. Cans
PEPSI-COLA
8 Pak \$1.79
 Plus Deposit
 Limit (2) Adults Only-Expires in 10 Days

WPMD WHY PAY MORE COUPON
12oz. Cans
MOUNTAIN DEW
8 Pak \$1.79
 Plus Deposit
 Limit (2) Adults Only-Expires in 10 Days

CHELSEA DRUG STORE

101. N. MAIN ST.

Phone 475-9103



Merkel

Lees Carpets Marathon Sale

Save 15% to 50%

Lees Carpets has reduced prices on its best selling carpets, and we're passing the savings on to you. Choose now from hundreds of colors, textures, and patterns—there's a Lees carpet to co-ordinate with every decorating scheme. The selection includes easy-care Antron® nylon and Dacron fibers. Quality Lees Carpets at quantity prices!



Lees Best Selling Carpets



**Lees Carpets
Marathon
Sale**

GOOD FEELINGS . . . abstract patterns of light and shadow capture the happy look of dappled sunshine. Echoing nature's textures, this carpet works equally well in casual, modern, or formal rooms. A luxurious feel underfoot carved from 100% Antron® nylon for the ultimate in wear.

MERKEL'S SALE PRICE

\$9⁹⁵
SQ. YD.

Reg. Price \$13.95
SAVE 15% ON PADDING!
SAVE 10% ON INSTALLATION!

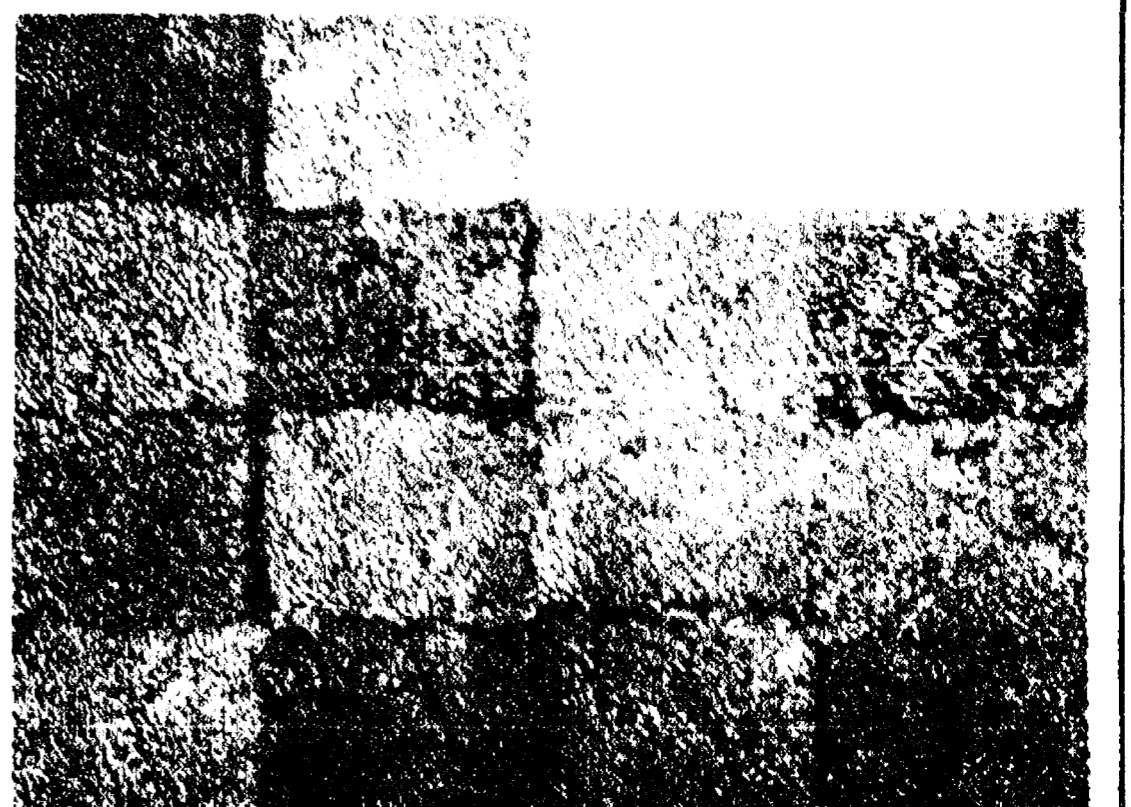

at the Year's Best Savings!



KIMBERTON ... for the fashion conscious buyer with a budget to consider. Lustrous plush full texture. Made of durable 100% Dacron polyester face yarn, it's resilient and highly serviceable in everyday use — just the right combination of styles, price and color.

MERKEL'S SALE PRICE

\$9.95
SQ. YD.

Reg. Price \$12.95
SAVE 15% ON PADDING!
SAVE 10% ON INSTALLATION!

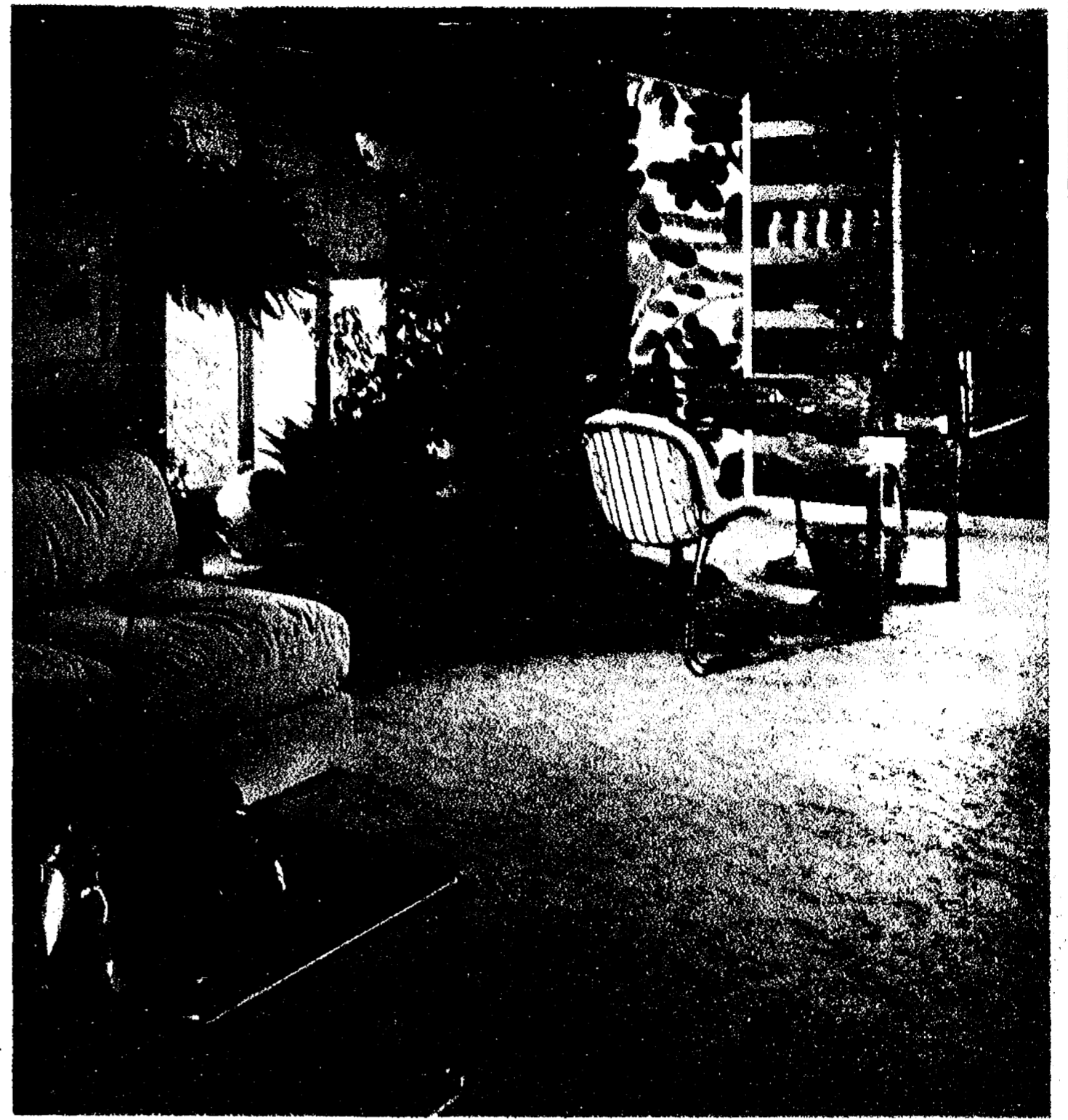
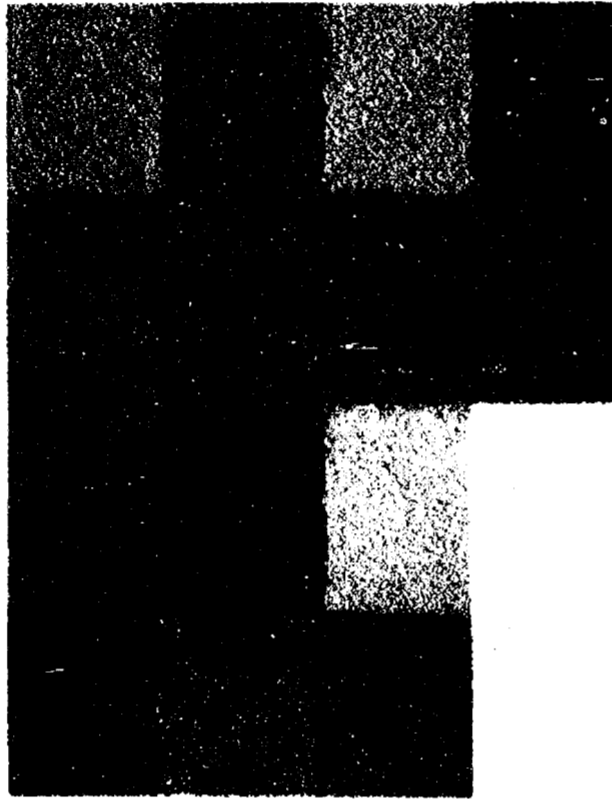

DESIGNER'S TOUCH ... subtle tone on tone coloration enhance the marbled plush pattern in this luxurious carpet. It's Antron® nylon from DuPont. A fiber which masks soil and helps maintain a lush look. Antron® nylon face yarn is the longest wearing fiber available in the industry today.

MERKEL'S SALE PRICE

\$15.95
SQ. YD.

Reg. Price \$19.95
SAVE 15% ON PADDING!
SAVE 10% ON INSTALLATION!

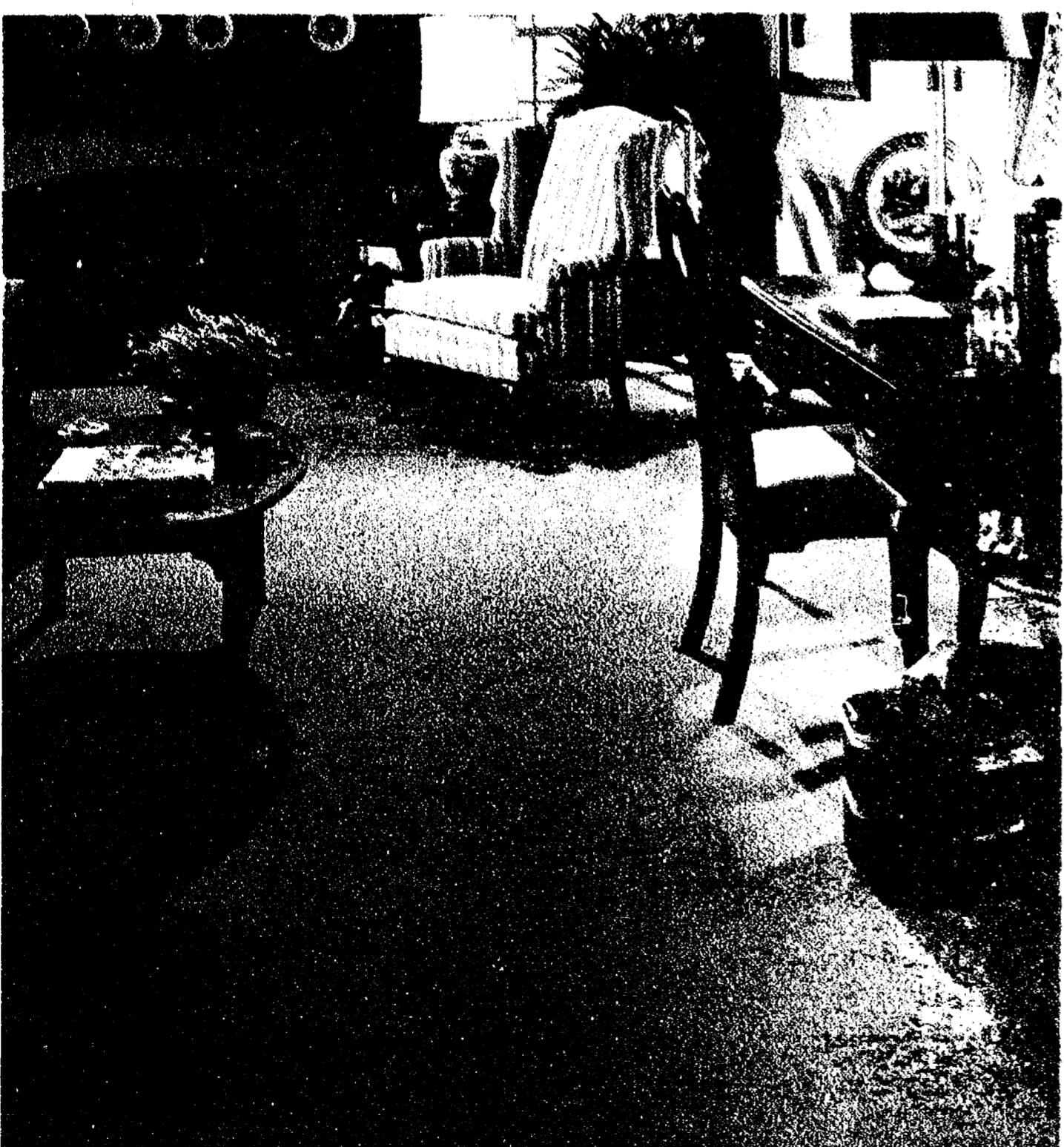
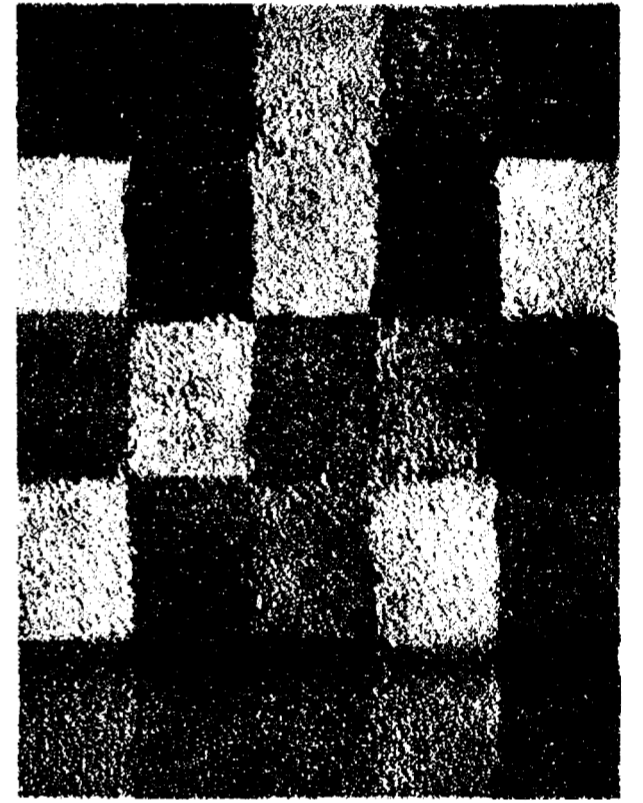

DISCOVERY ... thick, heavy, dense and plush — face yarn is Antron® nylon by DuPont — the most soil-resistant fiber available for use in carpets today. Yarns are heat set under extreme temperature and pressure to assure maximum texture retention.

MERKEL'S SALE PRICE

\$18.95
SQ. YD.

Reg. Price \$22.95
SAVE 15% ON PADDING!
SAVE 10% ON INSTALLATION!

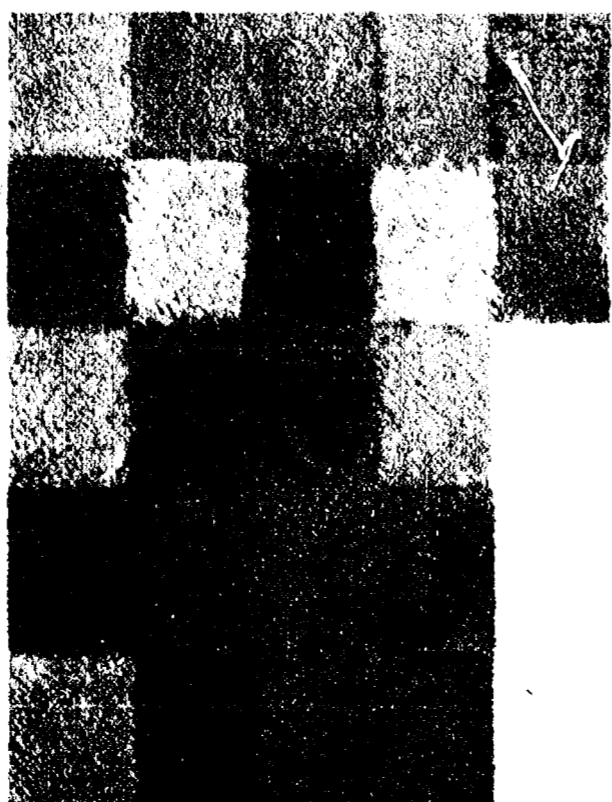

MOST OF ALL ... a marvelously plush nylon in a full range of colorations that are easy to coordinate with your particular decor. A soft and lively touch to the step. Lovely to look at, yet durable and long wearing.

MERKEL'S SALE PRICE

\$14.95
SQ. YD.

Reg. Price \$18.95
SAVE 15% ON PADDING!
SAVE 10% ON INSTALLATION!

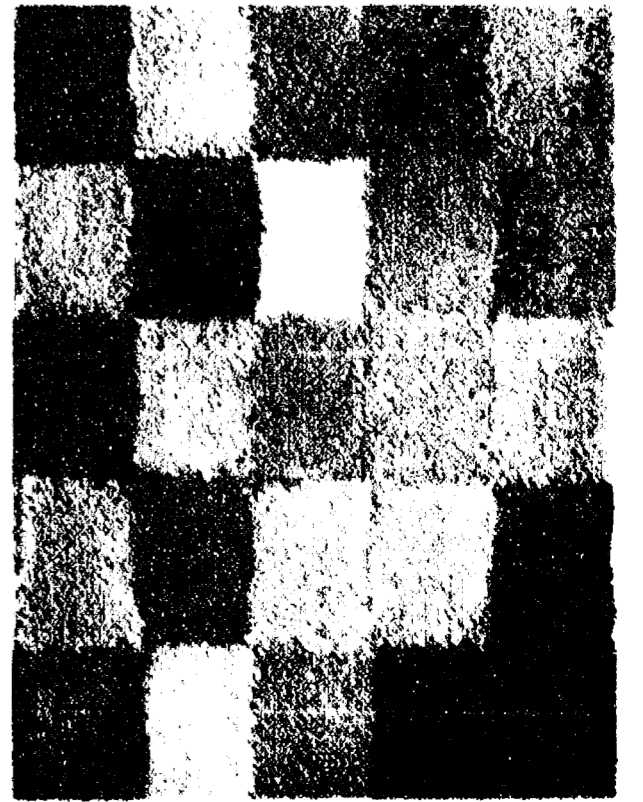



CASUAL SCENE . . . a new exciting and innovative textured nylon pile carpet in which Lees' improved dye methods combine subtle combinations of colors to create a style unparalleled in creativity. Right now during the Lees Carpets Marathon, this carpet is unparalleled in savings. You won't find a better value in carpet with such beautiful styling anywhere.

MERKEL'S SALE PRICE

\$8⁹⁵
SQ. YD.

Reg. Price \$11.95
SAVE 15% ON PADDING!
SAVE 10% ON INSTALLATION!

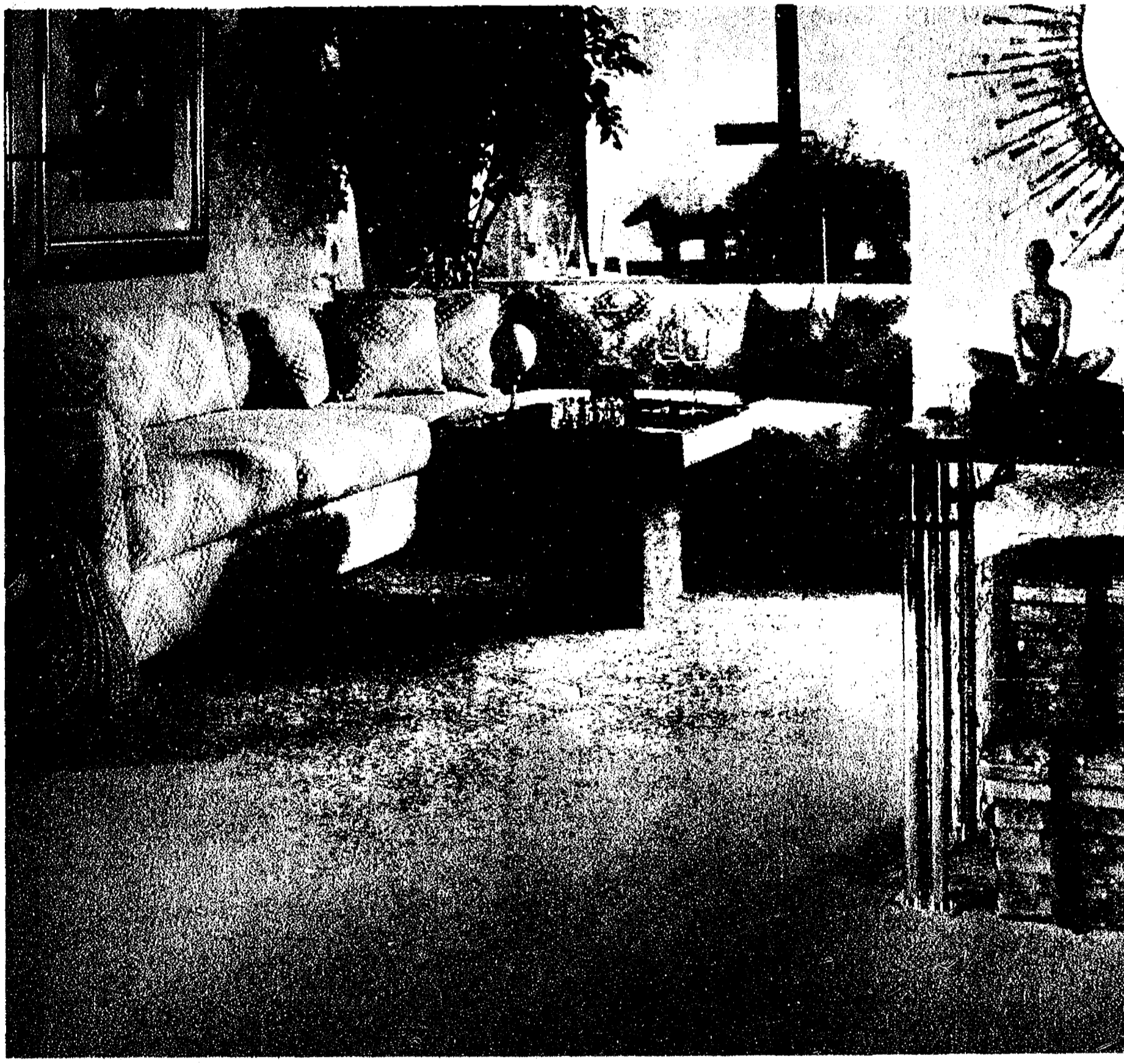
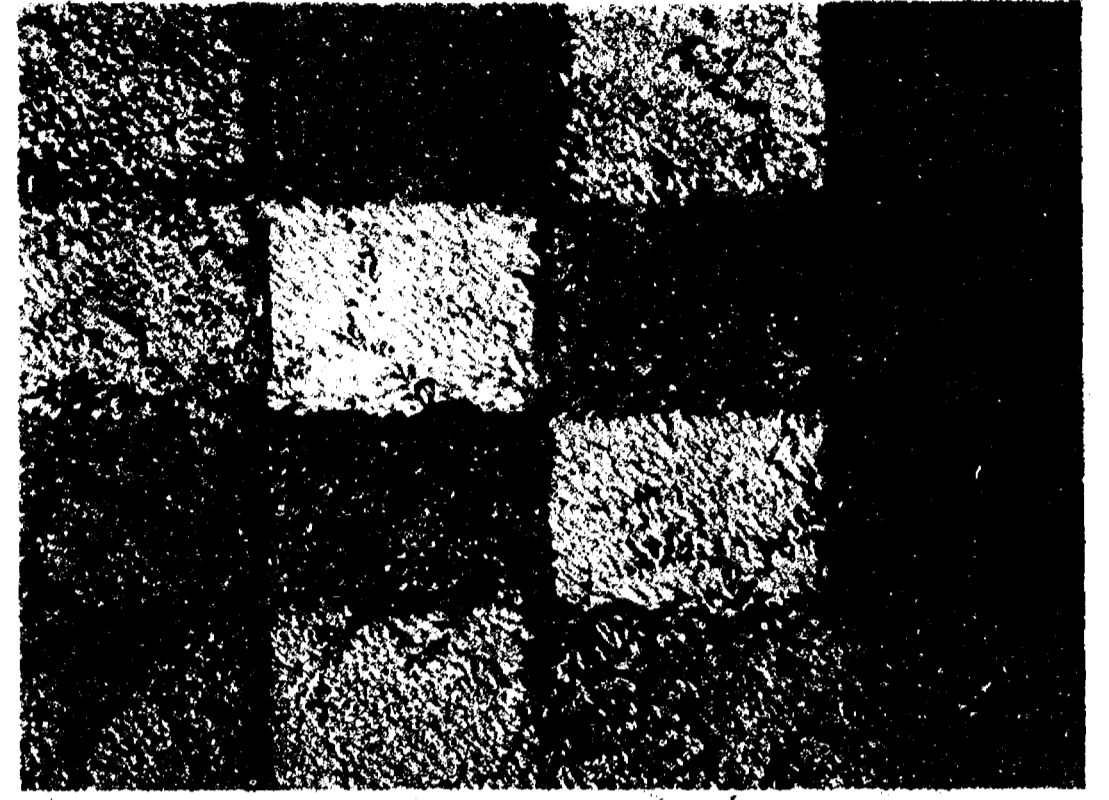

DIRECTOR'S CHOICE . . . a beautiful yet practical plush in Antron® nylon by DuPont. Deep rich colors to enhance any decorating scheme with inherent drama. Great resilience and durability to give years of beauty. Savings you can count on.

MERKEL'S SALE PRICE

\$10⁹⁵
SQ. YD.

Reg. Price \$13.95
SAVE 15% ON PADDING!
SAVE 10% ON INSTALLATION!

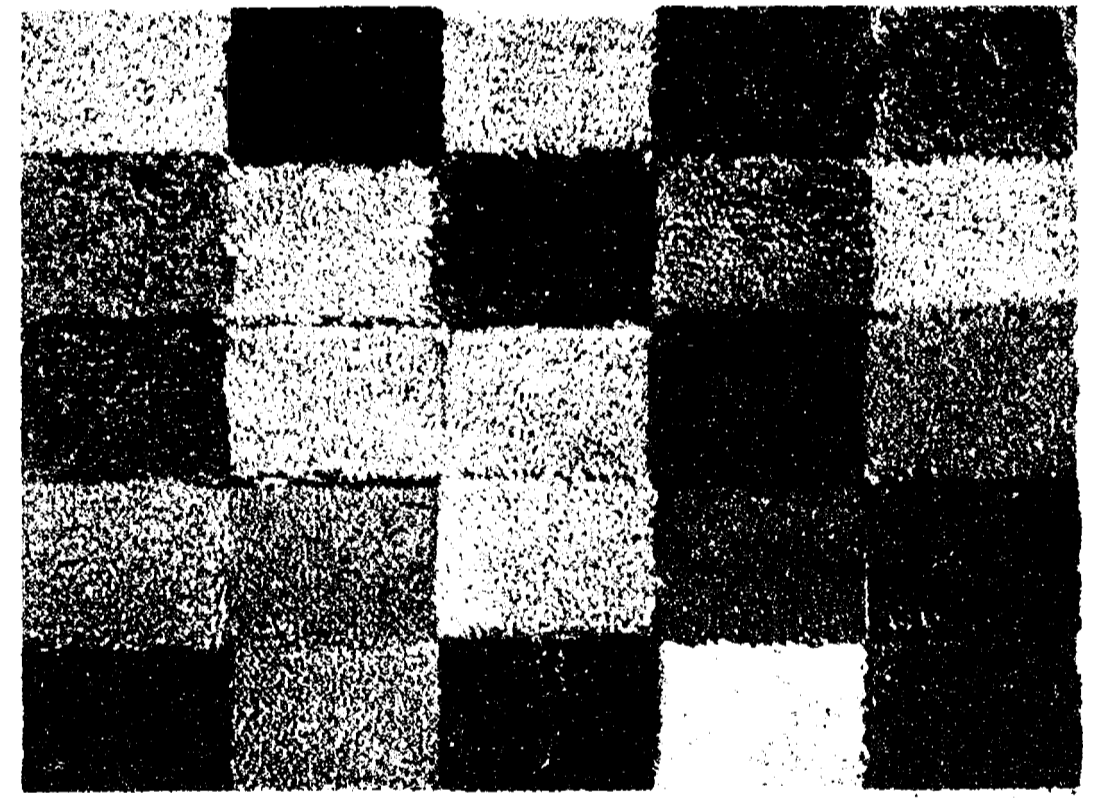

**Best of all . . .
it's a Lees from MERKEL'S**

In today's world, carpeting your home is a major investment. Naturally, you want the best your money can buy at the best possible price. Here they are. Some of Lees most popular carpets at reductions of 20% to 30%. All of Lees carpeting at least 15% off. All Lees remnants slashed to 50% off. In addition, Merkel's gives you a 15% discount on the padding and 10% off on installation. And the best things at Merkel's are free. We have lots of free advice based on our years of experience carpeting homes, schools, offices, motels and apartments throughout the six county area. We have interior fashion counselors to help you with color coordination, wall coverings, furniture, draperies, paint.

Merkel

FURNITURE AND CARPET
MAIN STREET IN CHELSEA
PHONE 475-8621 or TOLL-FREE 1-800-482-3650
INTERIOR DESIGN CONSULTATIONS AT NO EXTRA CHARGE
OPEN MONDAY, THURSDAY AND FRIDAY NIGHTS UNTIL 9 P.M.

